

**PARTIAL BOUNDARY SURVEYS
SKIATOOK LAKE
HOMINY CREEK, OKLAHOMA**

Performed Under Contract Number DACW 56-78-C-0092

SEC. 33, T. 23 N., R. 10 E., COUNTY OSAGE

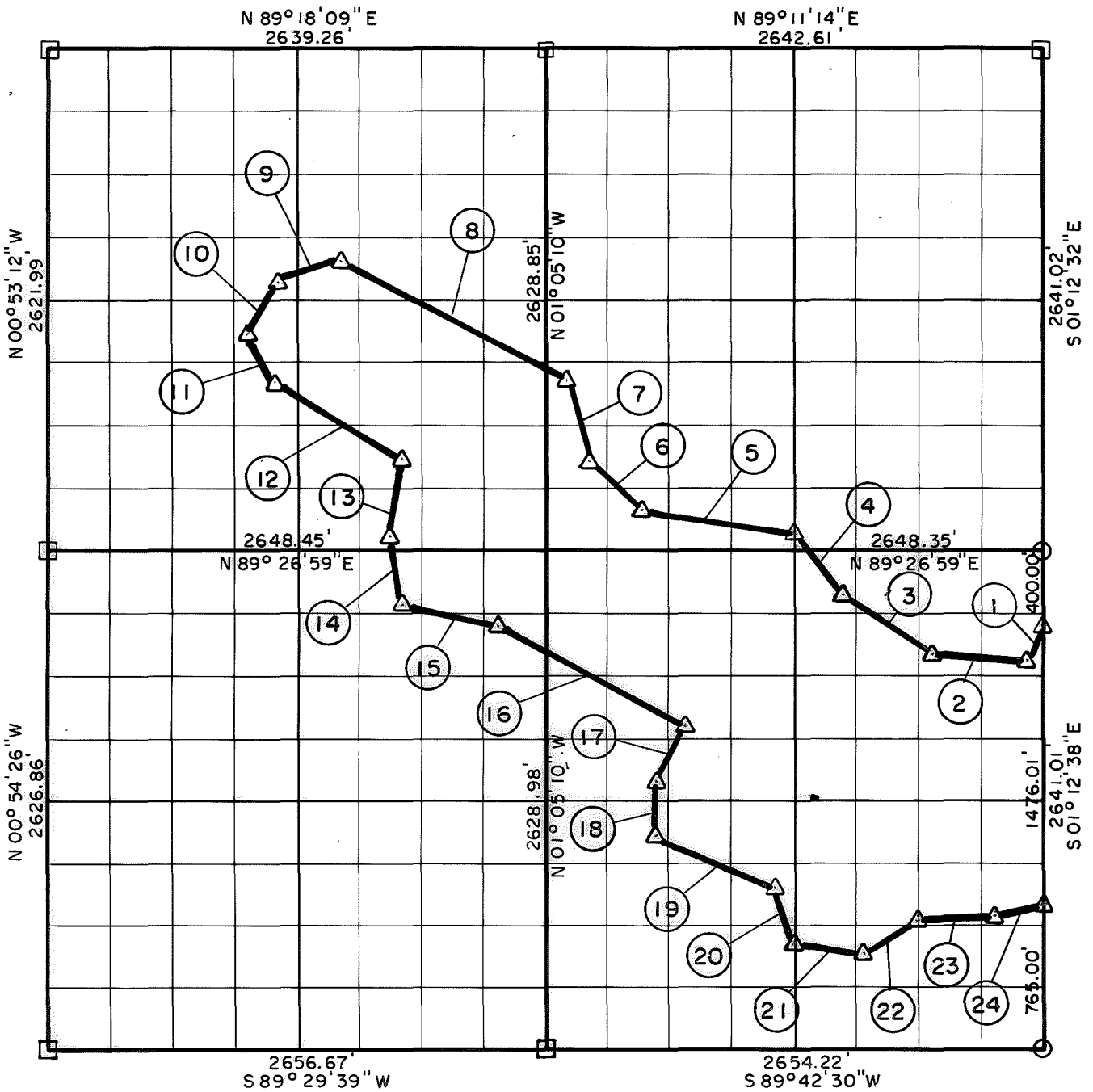

Course No.	Distance	Bearing	Course No.	Distance	Bearing
1	231.67'	S 24° 42' 45" W	14	391.70'	S 14° 02' 10" E
2	458.31'	N 83° 06' 27" W	15	457.06'	S 79° 55' 10" E
3	586.73'	N 57° 31' 44" W	16	1146.12'	S 60° 45' 04" E
4	436.03'	N 41° 17' 19" W	17	305.49'	S 21° 06' 17" W
5	830.46'	N 79° 46' 42" W	18	280.04'	S 01° 01' 23" E
6	350.46'	N 47° 53' 29" W	19	662.12'	S 64° 58' 59" E
7	442.72'	N 18° 26' 06" W	20	324.18'	S 27° 44' 13" E
8	1353.01'	N 62° 29' 17" W	21	368.72'	S 80° 56' 19" E
9	356.55'	S 75° 22' 45" W	22	355.11'	N 57° 39' 09" E
10	333.54'	S 23° 52' 31" W	23	375.30'	N 87° 42' 34" E
11	289.01'	S 30° 06' 49" E	24	290.35'	N 77° 06' 40" E
12	765.38'	S 61° 05' 27" E			
13	439.83'	S 08° 29' 55" W			

Field Book No. 13-229 Date 9-78

CERTIFICATE OF SURVEY

I Hereby Certify That The Above Plat is a True and Correct Representation of The Survey Made in Sec 33 U.S. ARMY ENGINEER DISTRICT, TULSA T. 23 N. R. 10 E.

CRAIG & KEITHLINE
Consulting Engineers

For
U.S. ARMY ENGINEER DISTRICT, TULSA
CORPS OF ENGINEERS

Δ MONUMENT
□ ORIGINAL CORNER
○ IRON PIN

SHEET 1 of 1

Jimmie Dale Nickle
Jimmie Dale Nickle
Registered Professional Surveyor No. 78

SKIATOOK LAKE AREA HOMINY CREEK, OKLAHOMA SECTION AND QUARTER SECTION CORNER SURVEY

Performed Under Contract Number DACW 56-74-C-0098

★ GRID.

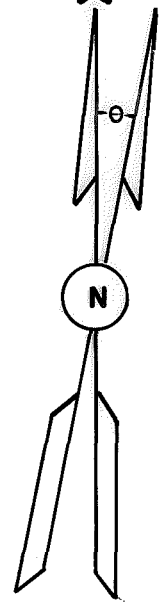
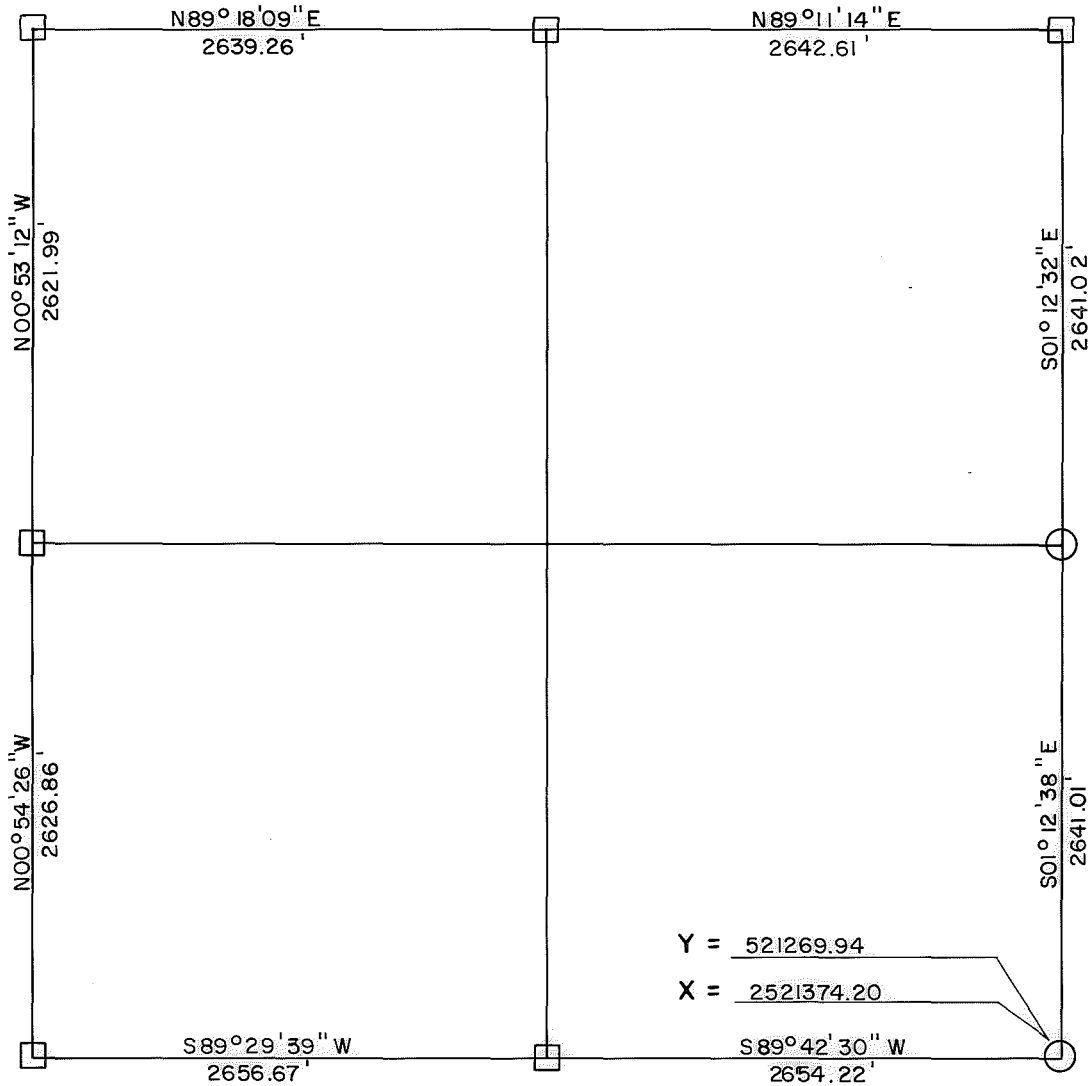

$\theta = +01^{\circ}02'44.8''$

Y = 521269.94
X = 2521374.20

REFERENCES

Scale: 1" = 50'

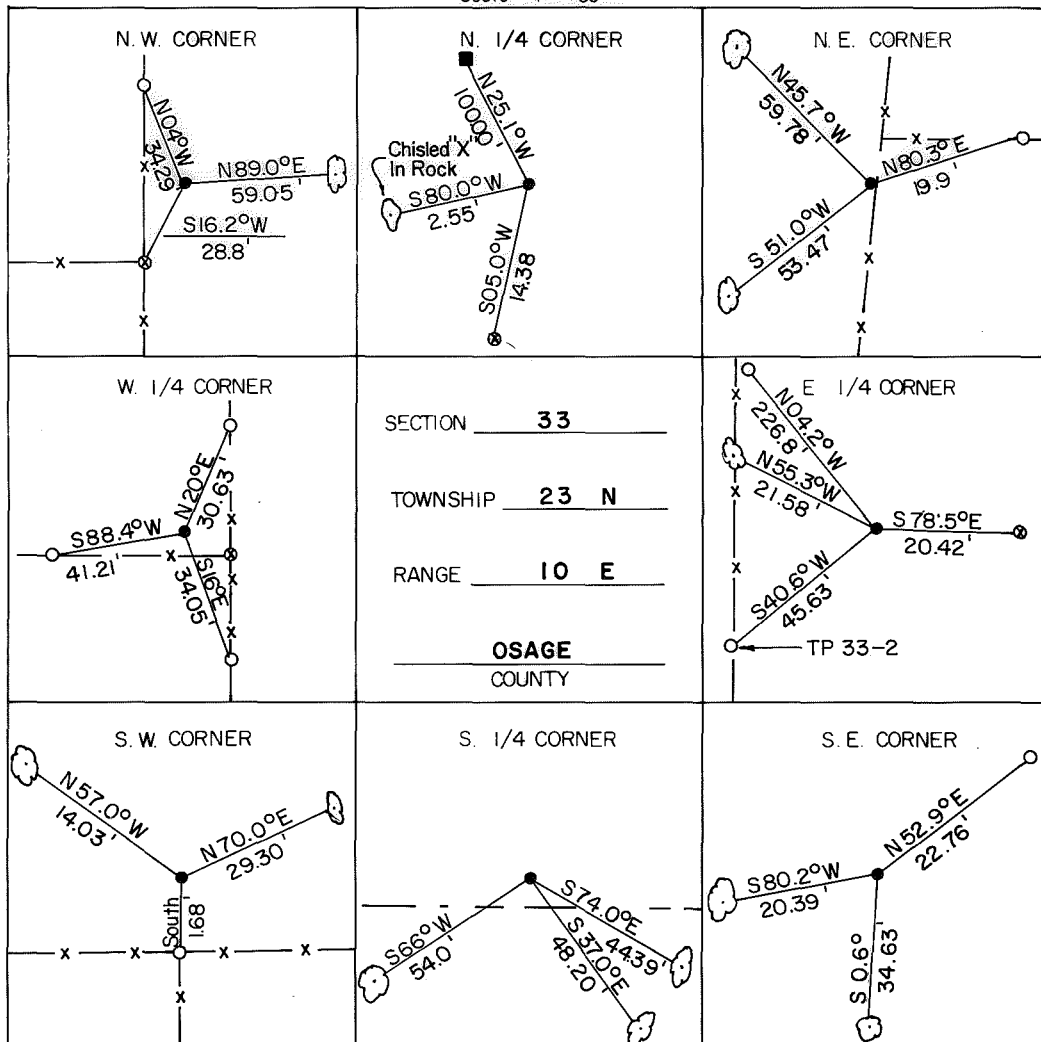

LEGEND

- △ Monument
- Original Corner
- Iron Pin Set
- Iron Pin Found
- Tele. Pole
- Power Pole
- ⊗ Fence Post
- Hwy. R/W Marker
- Reference Marker
- Tree

NOTE: Ties are to nail and washer unless otherwise noted.

Certificate of Survey

I hereby certify that the above plat is a true and correct representation of the survey of the above section.

Field Book No. 13-229

Under the Supervision of
U.S. ARMY ENGINEER
TULSA DISTRICT
CORP OF ENGINEERS



George E. Gilmore
REGISTERED LAND SURVEYOR L.S. # 251

DATE: July 1974

