

PARTIAL BOUNDARY SURVEYS SKIATOOK LAKE, OKLAHOMA

Performed Under Contract Number DACW 56-80-D-0107

SEC. 33, T. 23 N., R. 9 E., COUNTY OSAGE

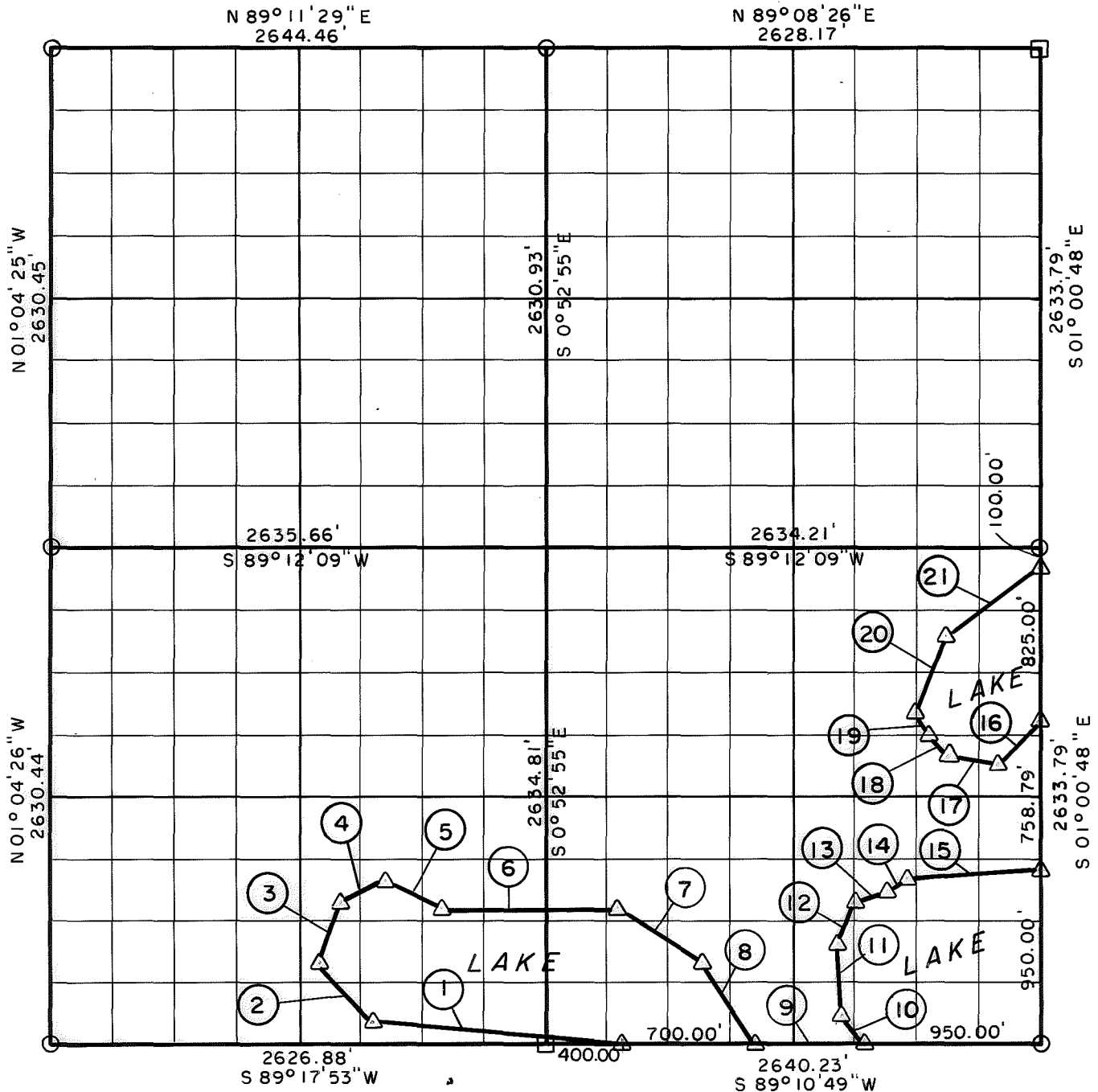

Course No.	Distance	Bearing
1	1357.28'	N 85° 38' 45\"W
2	421.01'	N 37° 16' 41\"W
3	311.81'	N 15° 49' 09\"E
4	258.12'	N 68° 24' 17\"E
5	376.36'	S 70° 36' 08\"E
6	890.00'	N 90° 00' 00\"E
7	536.77'	S 62° 14' 29\"E
8	519.67'	S 30° 26' 28\"E
9	590.23'	N 89° 10' 49\"E
10	186.36'	N 41° 29' 17\"W
11	390.29'	N 02° 12' 09\"W
12	239.27'	N 26° 01' 47\"E
13	169.14'	N 61° 40' 06\"E

Course No.	Distance	Bearing
14	153.44'	N 58° 41' 51\"E
15	689.08'	N 85° 06' 05\"E
16	304.72'	S 47° 04' 40\"W
17	275.73'	N 85° 50' 25\"W
18	153.92'	N 40° 51' 22\"W
19	123.45'	N 37° 00' 23\"W
20	428.63'	N 16° 57' 19\"E
21	659.35'	N 54° 01' 06\"E

Field Book No. 13-265 Date Nov., 1980

CERTIFICATE OF SURVEY
I Hereby Certify That The Above Plat is a True and Correct Representation of The Survey Made in Sec. 33, T. 23 N., R. 9 E., L.S. 78
Jimie Dale Nickle
Registered Land Surveyor No. 78

CRAIG & KEITHLINE
Consulting Engineers
For
U.S. ARMY ENGINEER DISTRICT, TULSA
CORPS OF ENGINEERS

Δ MONUMENT
□ ORIGINAL CORNER
○ IRON PIN

SKIATOOK LAKE AREA HOMINY CREEK, OKLAHOMA SECTION AND QUARTER SECTION CORNER SURVEY

Performed Under Contract Number DACW 56-74-C-0098

★ GRID.

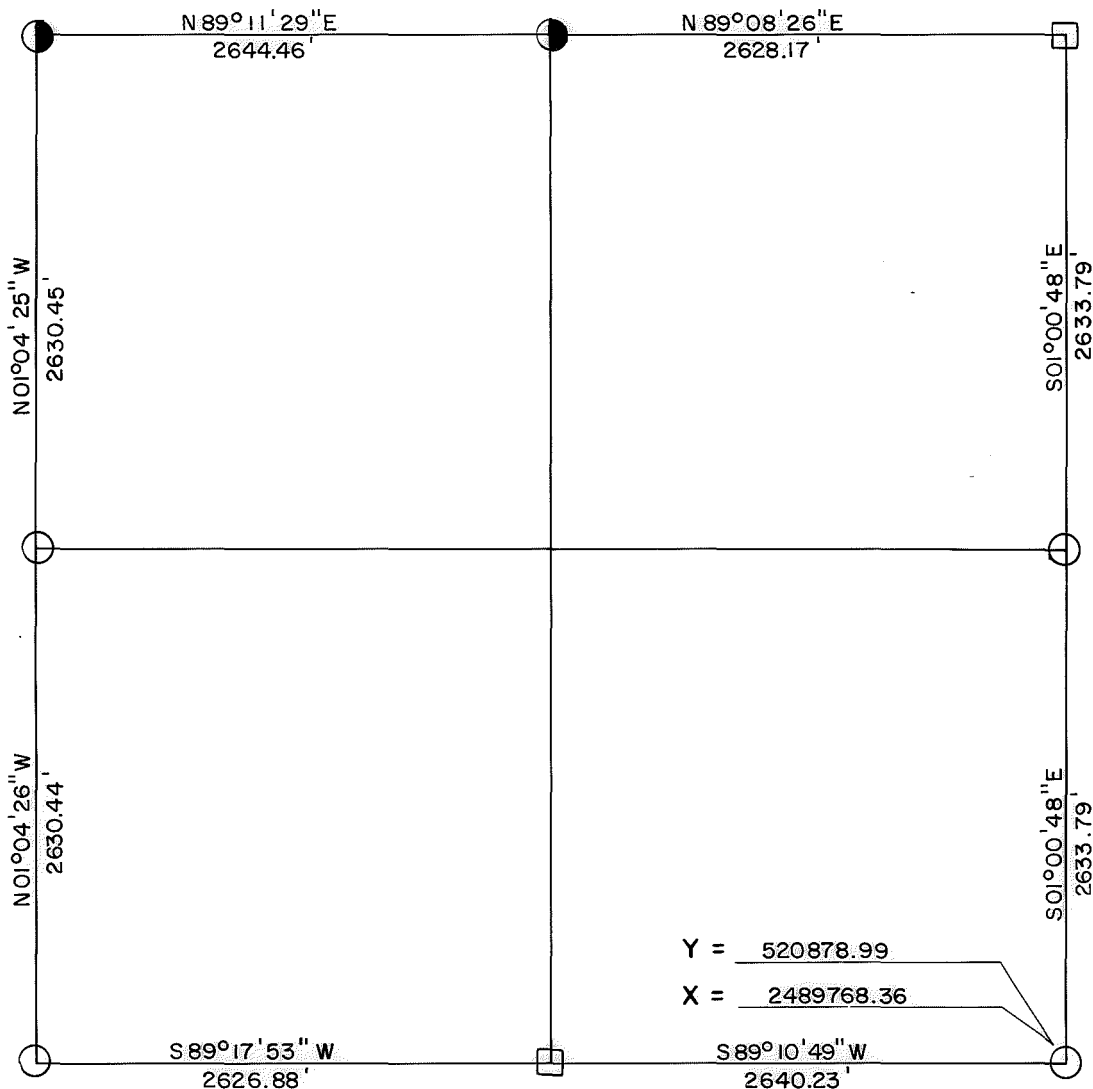

REFERENCES

Scale: 1" = 50'

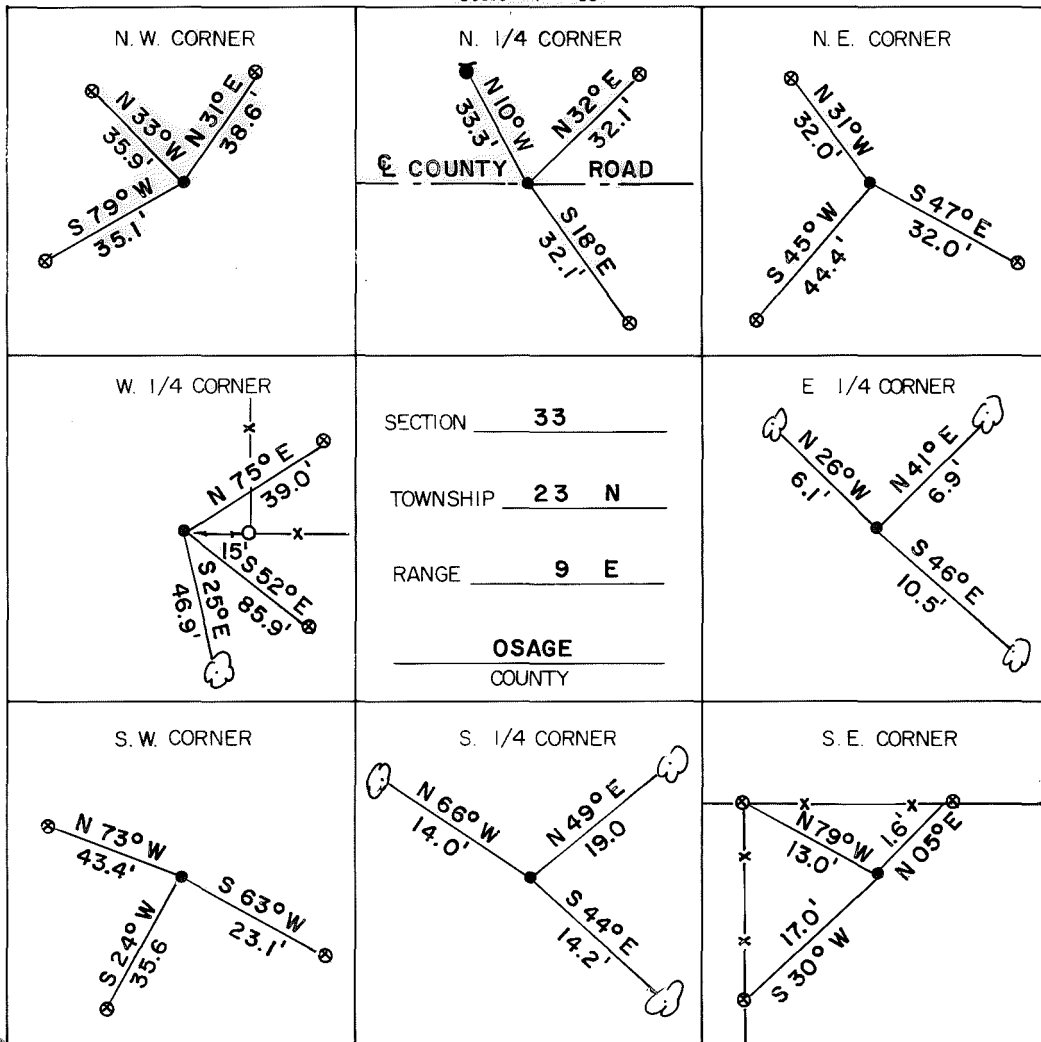

LEGEND

- △ Monument
- Original Corner
- Iron Pin Set
- Iron Pin Found
- Tele. Pole
- Power Pole
- ⊗ Fence Post
- ▣ Hwy. R/W Marker
- Reference Marker
- Tree

NOTE: Ties are to nail and washer unless otherwise noted.



Certificate of Survey

I hereby certify that the above plot is a true and correct representation of the survey of the above section.

Field Book No. 13-265



Under the Supervision of
US. ARMY ENGINEER
TULSA DISTRICT
CORP OF ENGINEERS

George E. Gilmore
REGISTERED LAND SURVEYOR L.S. # 251

DATE: Sept. 1974