

PARTIAL BOUNDARY SURVEYS
SKIATOOK LAKE
HOMINY CREEK, OKLAHOMA

Performed Under Contract Number DACW 56-81-C-0104

SEC. 36 , T. 23 N , R. 9 E , COUNTY OSAGE

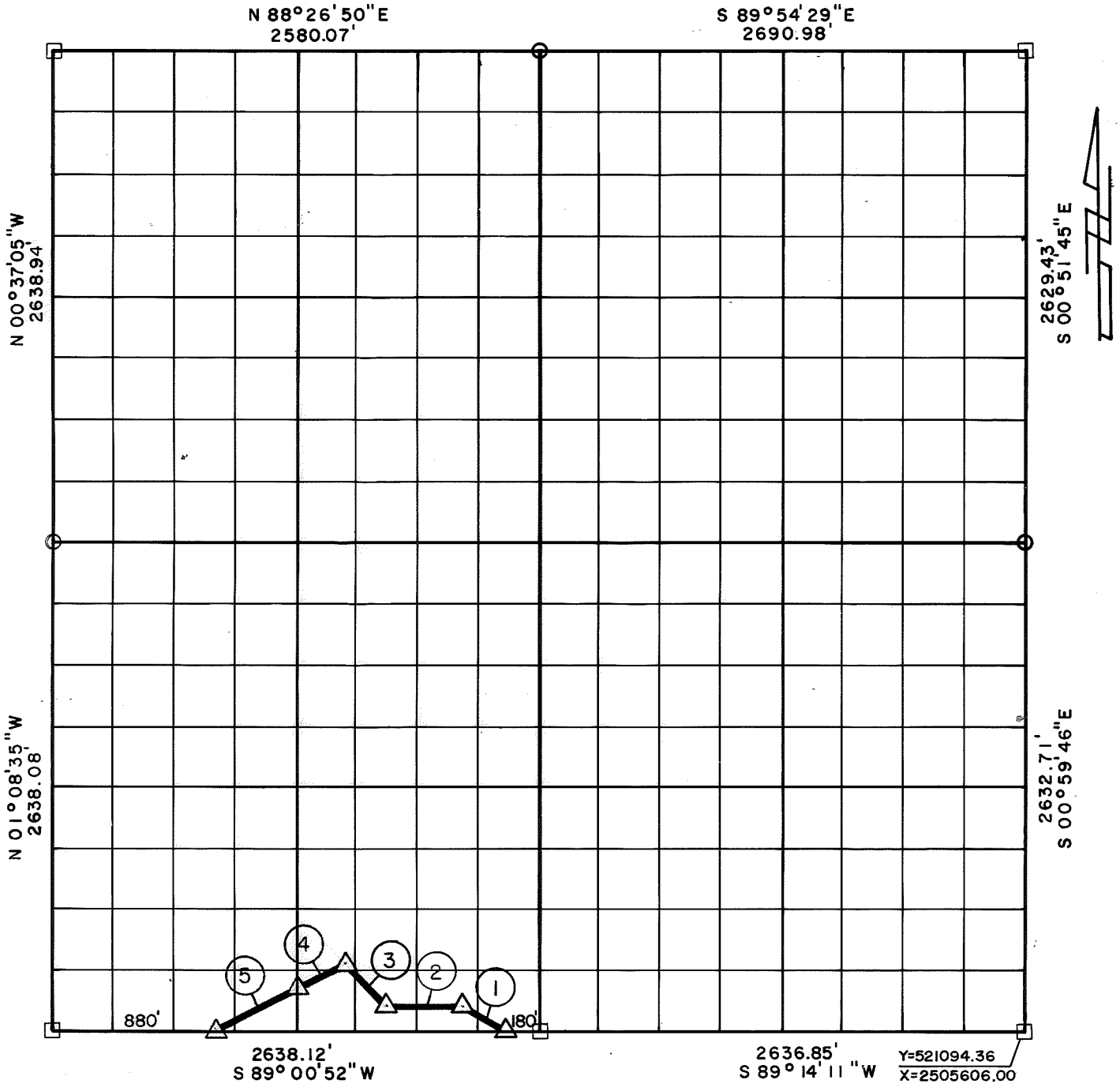

Course No.	Distance	Bearing	Course No.	Distance	Bearing
1	265.61'	N 59°44'05" W			
2	410.00'	N 90°00'00" W			
3	318.28'	N 43°43'37" W			
4	324.20'	S 61°26'37" W			
5	493.79'	S 61°26'37" W			

CERTIFICATE OF SURVEY
I hereby certify that the above plat is a true and correct representation of the survey made of Sec. 36, T. 23 N., R. 9 E., OSAGE COUNTY, OKLAHOMA.
SCOTT, JR.
L.S. 545
Basil E. Scott, Jr., S. No. 545

Field Book No. 13-268 Date Oct., 1981

SCOTT & ASSOCIATES, INC.
Engineering & Surveying
For

U.S. ARMY ENGINEER DISTRICT, TULSA
CORPS OF ENGINEERS
SHEET 1 of 1

△ MONUMENT
□ ORIGINAL CORNER
○ IRON PIN

SKIATOOK LAKE AREA HOMINY CREEK, OKLAHOMA SECTION AND QUARTER SECTION CORNER SURVEY

Performed Under Contract Number DACW 56-74-C-0098

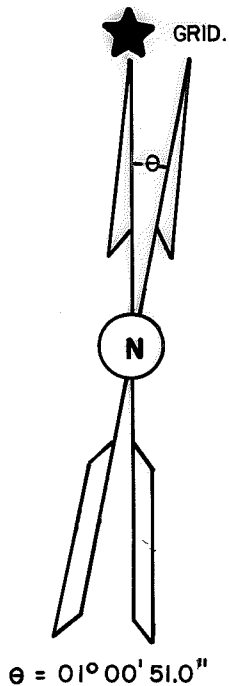
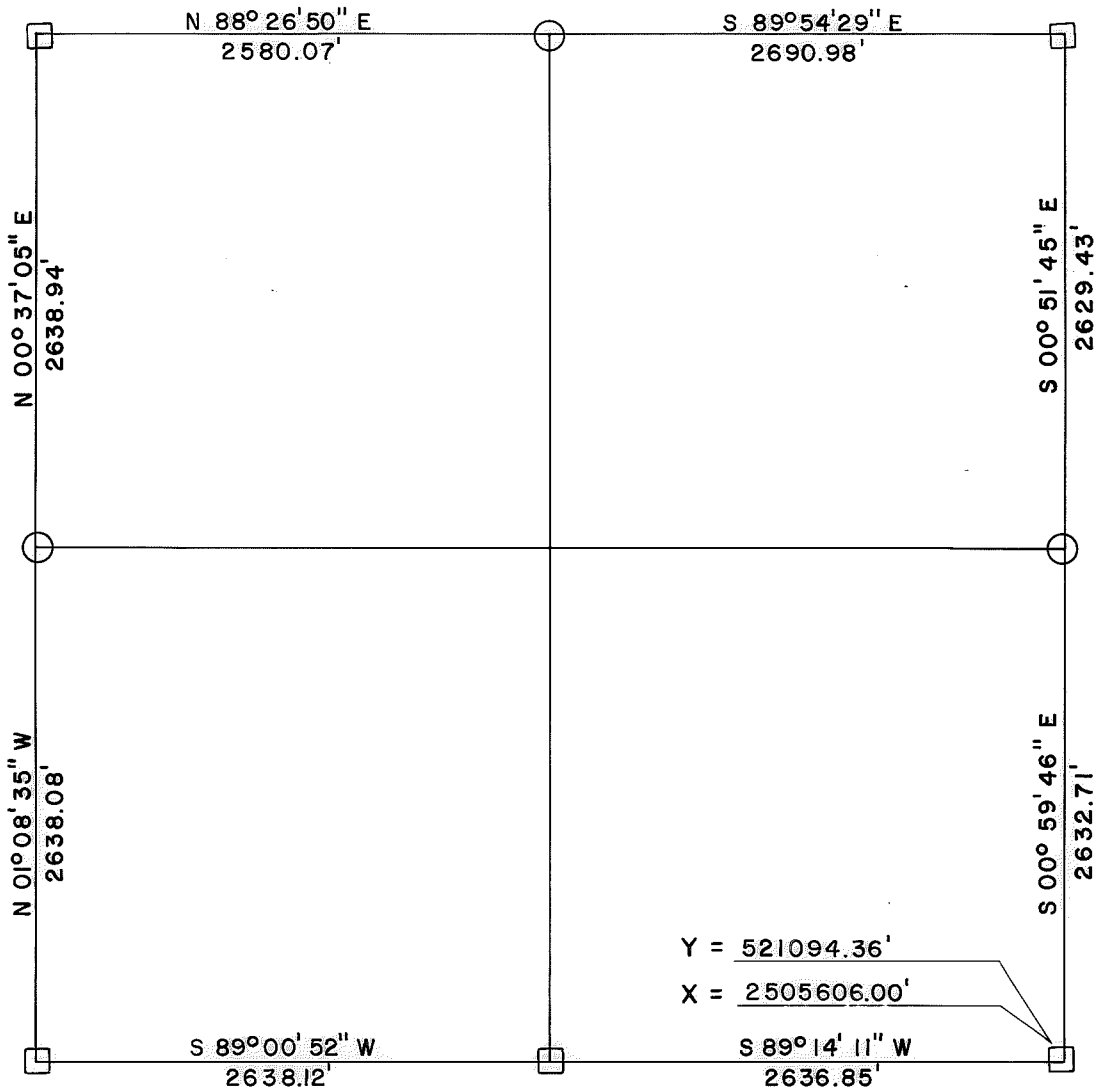

REFERENCES

Scale: 1" = 50'

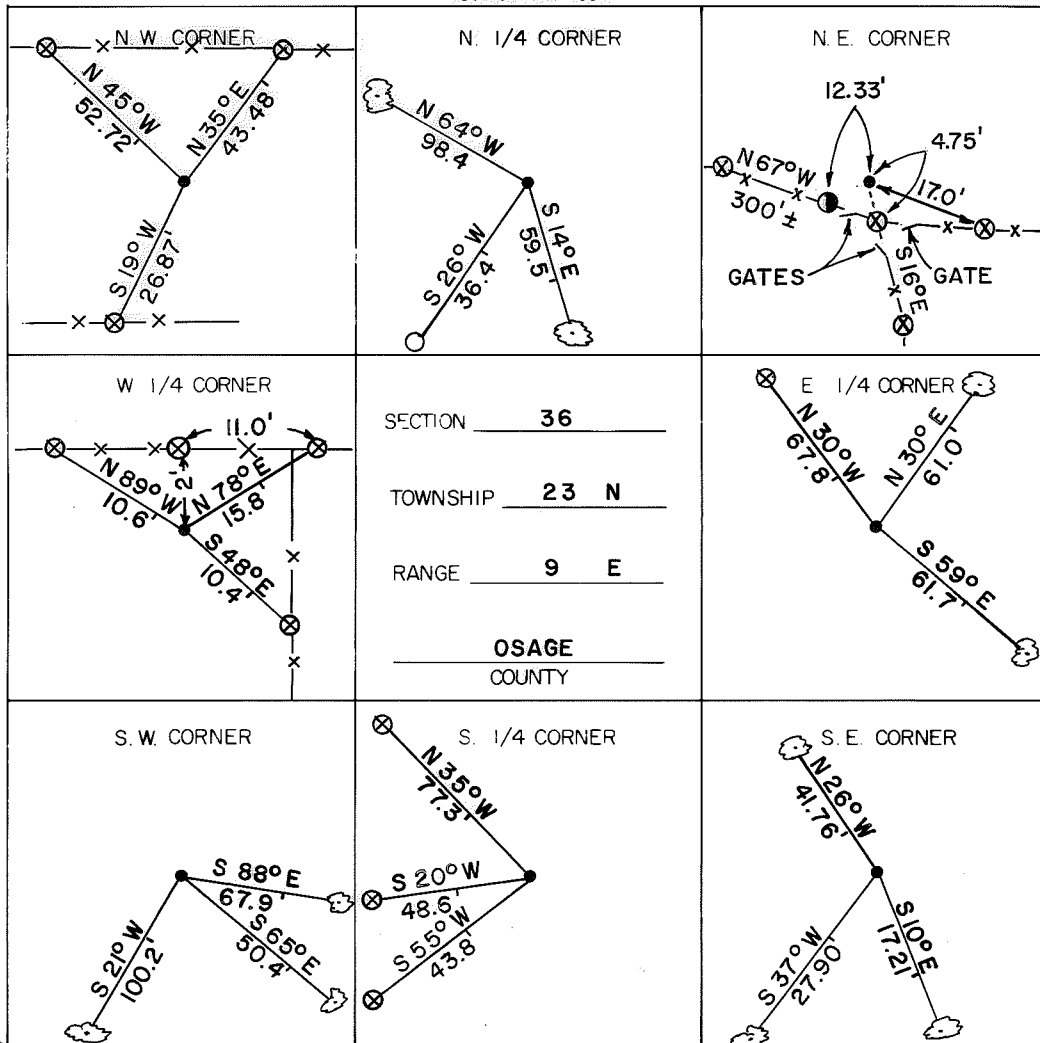

LEGEND

- △ Monument
- Original Corner
- Iron Pin Set
- Iron Pin Found
- Tele. Pole
- Power Pole
- ⊗ Fence Post
- Hwy. R/W Marker
- Reference Marker
- Tree

NOTE: Ties are to nail and washer unless otherwise noted.

Certificate of Survey

I hereby certify that the above plot is a true and correct representation of the survey of the above section.

Field Book No. 13-268

Under the Supervision of
US. ARMY ENGINEER
TULSA DISTRICT
CORP OF ENGINEERS



George E. Gilmore
REGISTERED LAND SURVEYOR L.S. # 251

DATE: Sept. 1974