

SWER 1
PARCEL 73

SURVEYOR'S CERTIFICATE

I, James E. Curry, the undersigned, a duly registered Professional Engineer in the State of Oklahoma, do hereby certify that I have supervised the accurate survey of a portion of the boundary line of Tenkiller Reservoir shown on this plat of a portion of Sec. 3, T 13 N, R 22 E, in Sequoyah County, Okla.

Witness my hand and seal this 27 day of August 1962.

James E. Curry
James E. Curry
Reg. Prof. Engineer No. 1872

Subscribed and sworn to before me this 27 day of August 1962.
My commission expires 19 day of July, 1965

Styllis L. Moore
Notary Public

Recorded in Book 275 Page 280

STATE OF OKLAHOMA
COUNTY OF SEQUOYAH
This instrument was Filed for Record in
the County Clerks Office

Jess Ross
County Clerk *m. Stacy*

AUG 27 1962

At 11 O'clock A.M., and is Recorded in
Book No. 275 Page No. 280
JESS ROSS, County Clerk
By MARCELE T. HITE Deputy

CERTIFIED COPY

PLAT OF
PARTIAL BOUNDARY SURVEY
SEC 3 T 13 N R 22 E
TENKILLER RESERVOIR
ILLINOIS RIVER
SEQUOYAH COUNTY, OKLAHOMA
PREPARED BY: CURRY ENGINEERING CO.
ALBERQUERQUE - MUSKOGEE - OKLAHOMA CITY
FOR: U.S. CORPS OF ENGINEERS
TULSA DISTRICT OFFICE
TULSA, OKLAHOMA

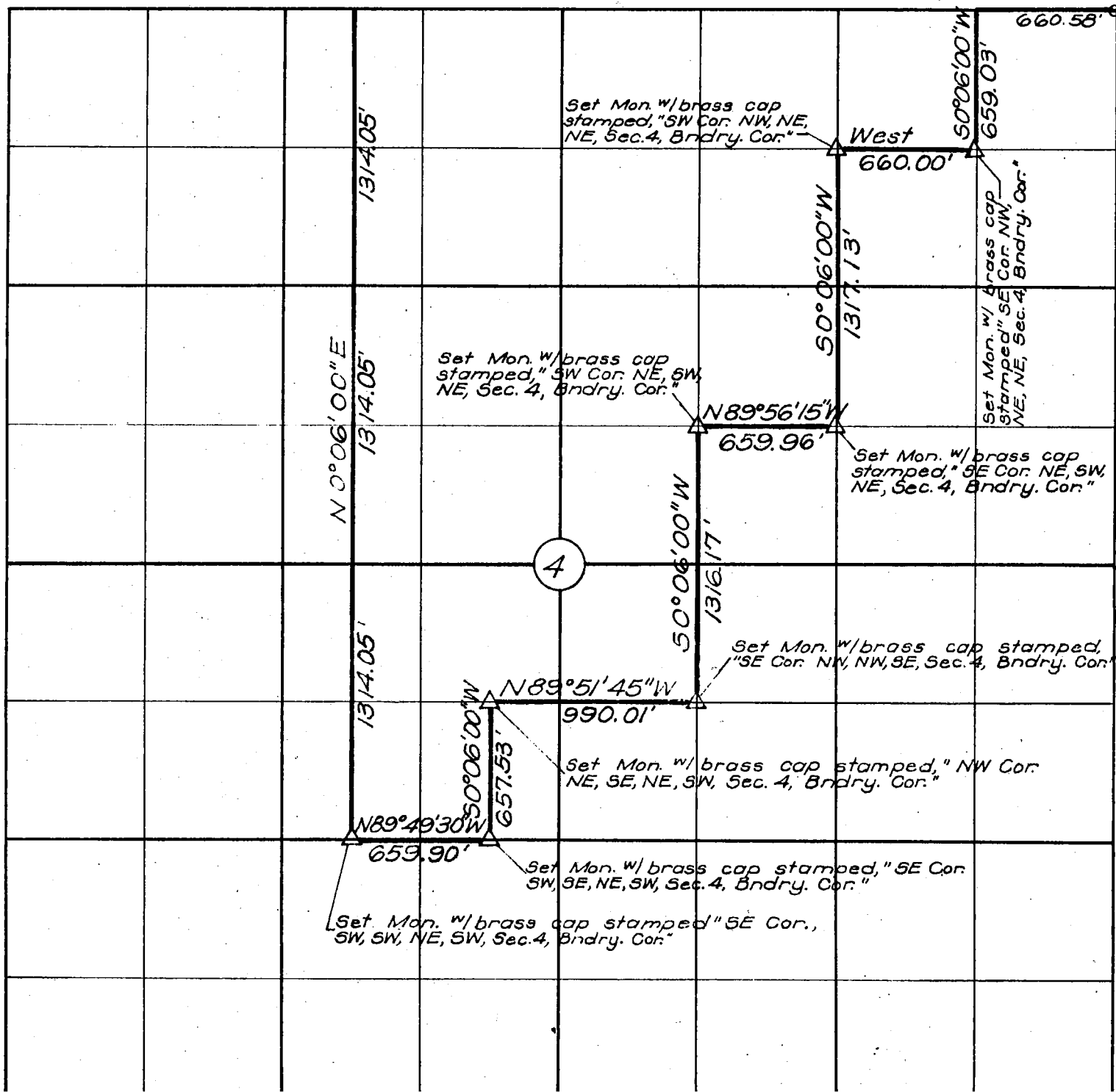

I, James E. Curry, the undersigned, a duly registered Professional Engineer in the State of Oklahoma, do hereby certify that I have supervised the accurate survey of a portion of the boundry line of Tenkiller Reservoir shown on this plat of a portion of Sec. 4 , T 13 N , R 22 E , in Sequoyah County, Okla.

Witness my hand and seal this 27 day of August 1962.

James E. Curry
 James E. Curry
 Reg. Prof. Engineer No. 1872

Subscribed and sworn to before me this 27 day of August 1962
 My commission expires 19 day of July, 1965

William L. Murrell
 Notary Public

Recorded in Book 275 Page 279

Jess Ross
 County Clerk *m. Shroy, Dep*

STATE OF OKLAHOMA
 COUNTY OF SEQUOYAH
 This instrument was Filed for Record in
 the County Clerks Office

AUG 27 1962

At 11 O'clock ^A M., and is Recorded in
 Book No. 275 Page No. 279
 JESS ROSS, County Clerk
 By *MARGARET SHROY* Deputy

CERTIFIED COPY

PLAT OF
 PARTIAL BOUNDRY SURVEY
 SEC 4 T13 N R22 E
 TENKILLER RESERVOIR

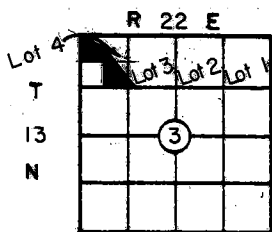

**PARTIAL BOUNDARY SURVEYS
TENKILLER LAKE OKLA.
SEC. 3 T-13-N R-22-E**

PARCEL # 3

COUNTY SEQUOYAH

D.O. NO. 0001

Performed Under Contract No. DACA 56-88-D-0047

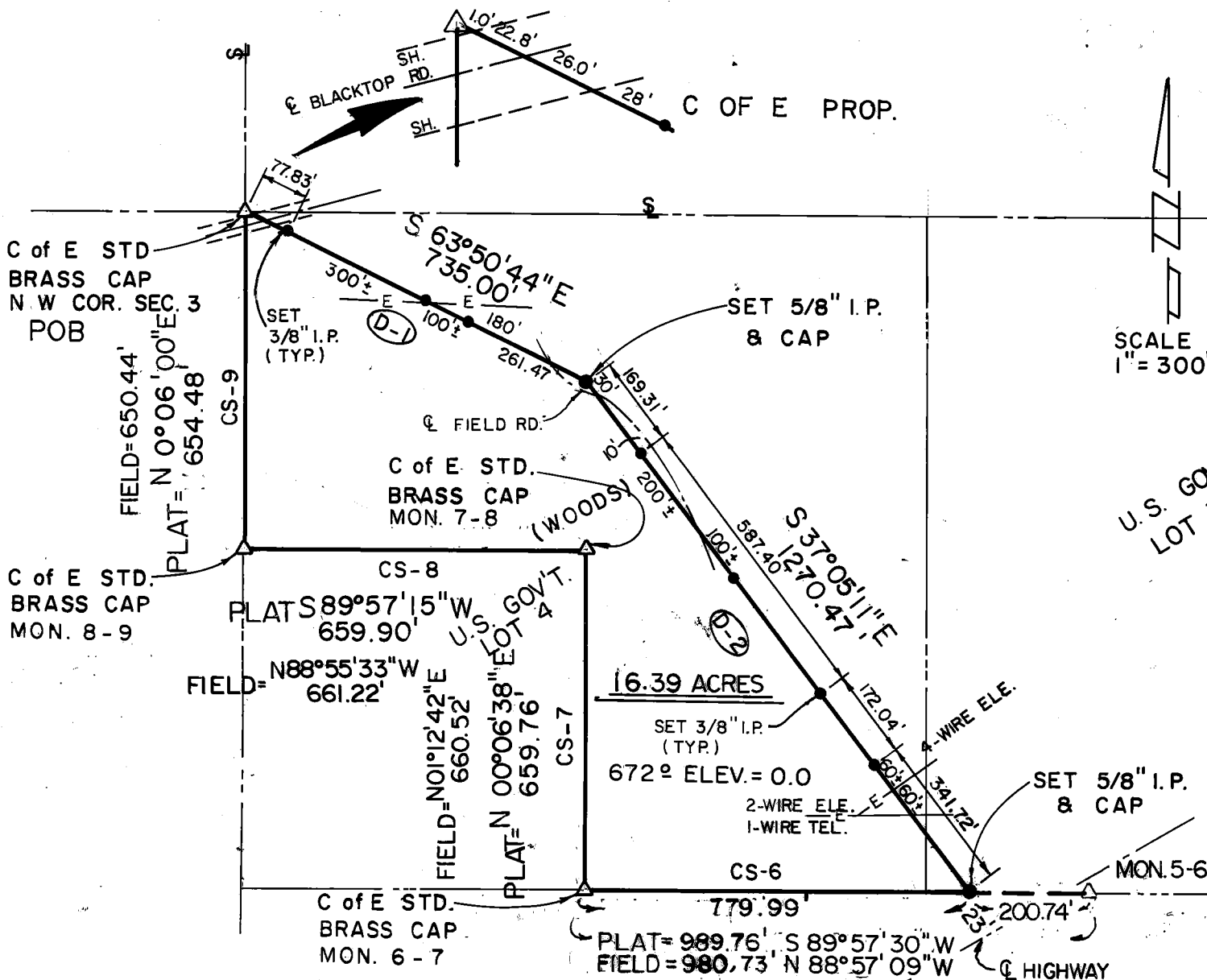

SCALE
1" = 300'

U.S. GOV'T.
LOT 3

BASIS OF BEARINGS AS PER
C OF E BNDRY. PLATS & BOOKS!

PARCEL #3 DESCRIPTION

Parcel #3 containing 16.39 Acres, "more or less", located in U.S. Government Lots 3 and 4 in Section 3, Township 13 North, Range 22 East, Indian Meridian, Sequoyah County, Oklahoma, described as: beginning at the northwest corner of Section 3; thence S63°50'44"E, 735.00 feet (D-1) to a 5/8" iron pin with aluminum cap; thence S37°05'11"E, 1270.47 feet (D-2) to a 5/8" iron pin with aluminum cap; thence N88°57'09"W, 779.99 feet (cs-6), being a std. C of E brass cap (mon 6/7); thence N01°12'42"E, 660.52 feet (cs-7), being a std. C of E brass cap (mon 7/8); thence N88°55'33"W, 661.22 feet (cs-8), being a std. C of E brass cap (mon 8/9); thence N00°06'00"E, 650.44 feet (cs-9) to the point of beginning.

Field Book No. 4-336 Date 11/88

CERTIFICATE OF SURVEY

**SCOTT & ASSOCIATES, INC.
LAND SURVEYORS**

— LEGEND —

I hereby certify that the above plat is a true and correct representation of the survey of
[Signature]
BASIL E. SCOTT, L.S. 545

**U.S. ARMY CORPS OF ENGINEERS
TULSA DISTRICT**

- △ MONUMENT
- ORIGINAL CORNER
- IRON PIN W/CAP

REFERENCES

PARTIAL BOUNDARY SURVEYS
TENKILLER LAKE OKLA.
SEC. 3 T-13-N R-22-E

COUNTY SEQUOYAH

D.O. NO. 0001

Performed Under Contract No. DACA 56-88-D-0047

PARCEL # 3

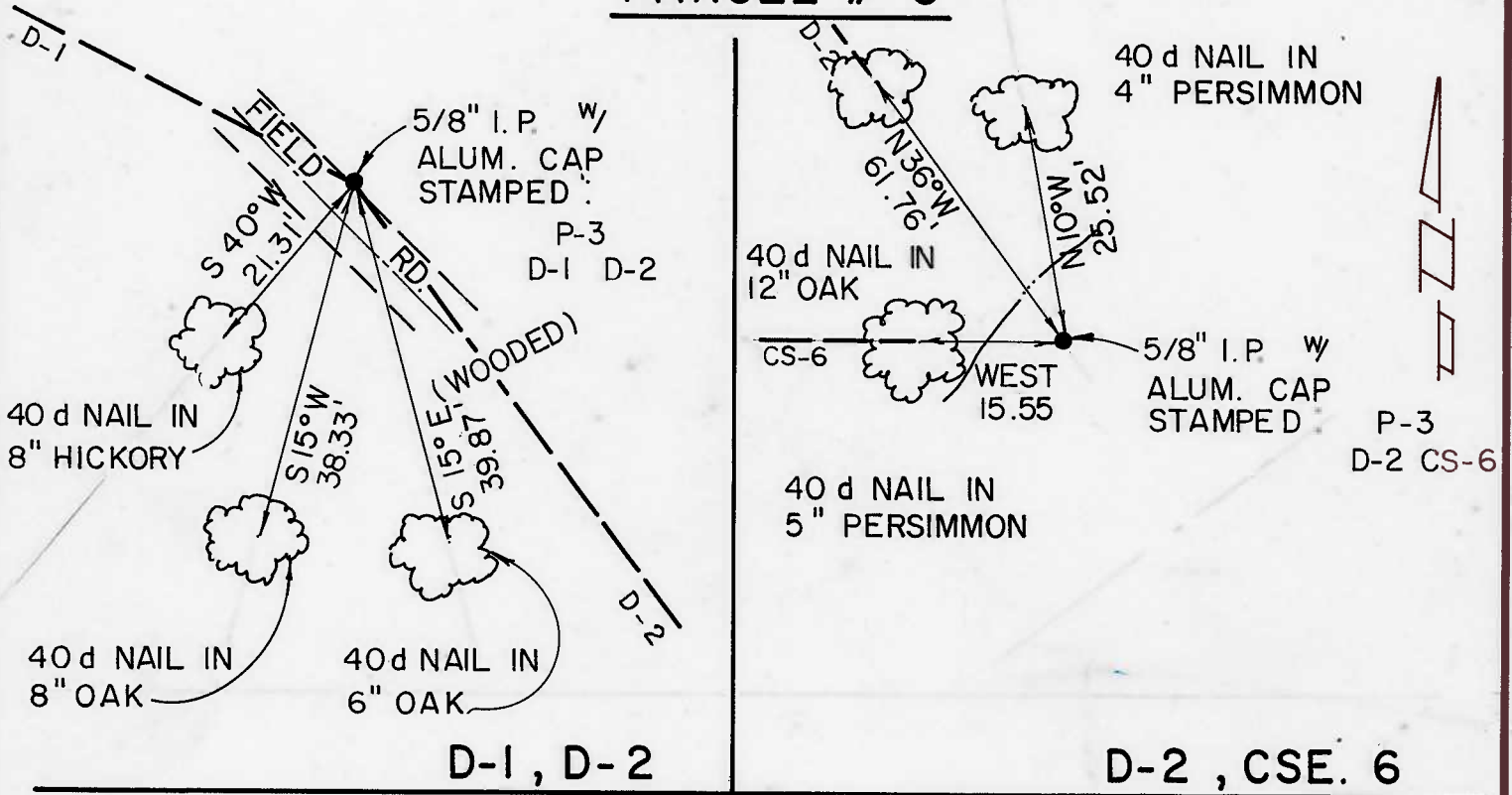

Field Book No. 4 - 336 Date 11/88

CERTIFICATE OF SURVEY

I Hereby Certify That The Above Plat
is a True and Correct Representation
of the Survey

SCOTT & ASSOCIATES, INC.
LAND SURVEYORS

— LEGEND —

U.S. ARMY CORPS OF ENGINEERS
TULSA DISTRICT

- △ MONUMENT
- ORIGINAL CORNER
- IRON PIN W/CAP

Basil E. Scott Jr.
BASIL E. SCOTT JR. L.S. 545