

RECORD BOUNDARY PLAT

TENKILLER RESERVOIR ILLINOIS RIVER, OKLA.

SEC 33 T 14N R 22E COUNTY CHEROKEE

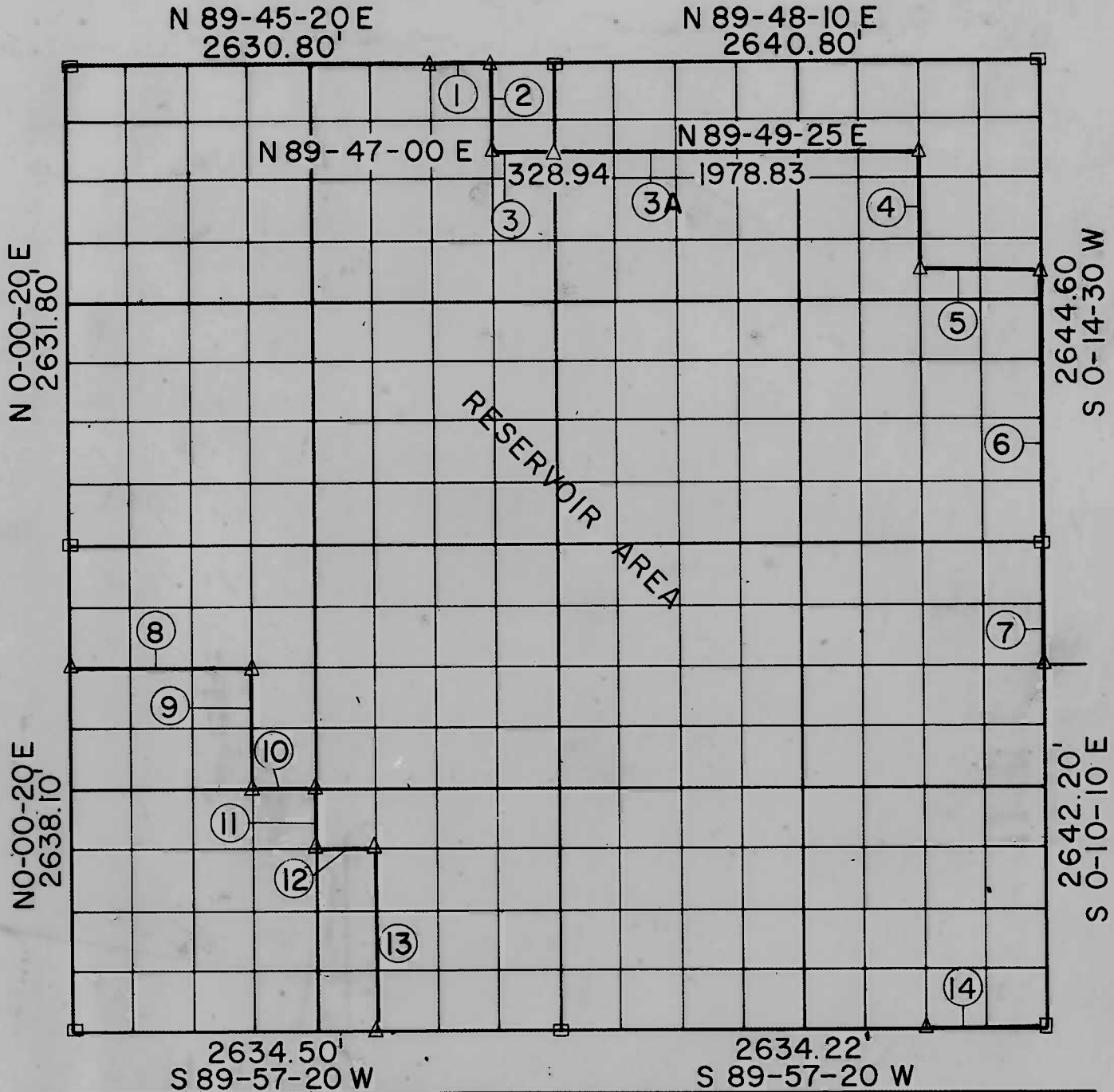

Course No.	Distance	Bearing	Course No.	Distance	Bearing
1	328.90	N 89-45-20 E	14	658.56	S 89-57-20 W
2	494.75	S 0-01-45 E	3A	1978.83	N 89-49-25 E
3	328.94	N 89-47-00 E			
4	660.85	S 0-10-20 W			
5	658.82	N 89-52-00 E			
6	1487.59	S 0-14-30 W			
7	660.55	S 0-10-10 E			
8	987.40	N 89-55-35 E			
9	659.72	S 0-00-30 E			
10	329.19	N 89-56-10 E			
11	329.90	S 0-00-50 E			
12	329.22	N 89-56-30 E			
13	989.77	S 0-01-10 E			

Field Book No. 4-210 Date JAN 1953

Survey performed
 Corps of Engineers
 Party

LEGEND

- ▲ MONUMENT
- ORIGINAL CORNER
- IRON PIN

TENKILLER FERRY DAM AND RESERVOIR

PERFORMED UNDER CONTRACT NUMBER
DACA56-85-D-0079

A PART OF THE SE/4, SW/4

SEC 33, T 14 N, R 22 E

CHEROKEE COUNTY, OKLAHOMA

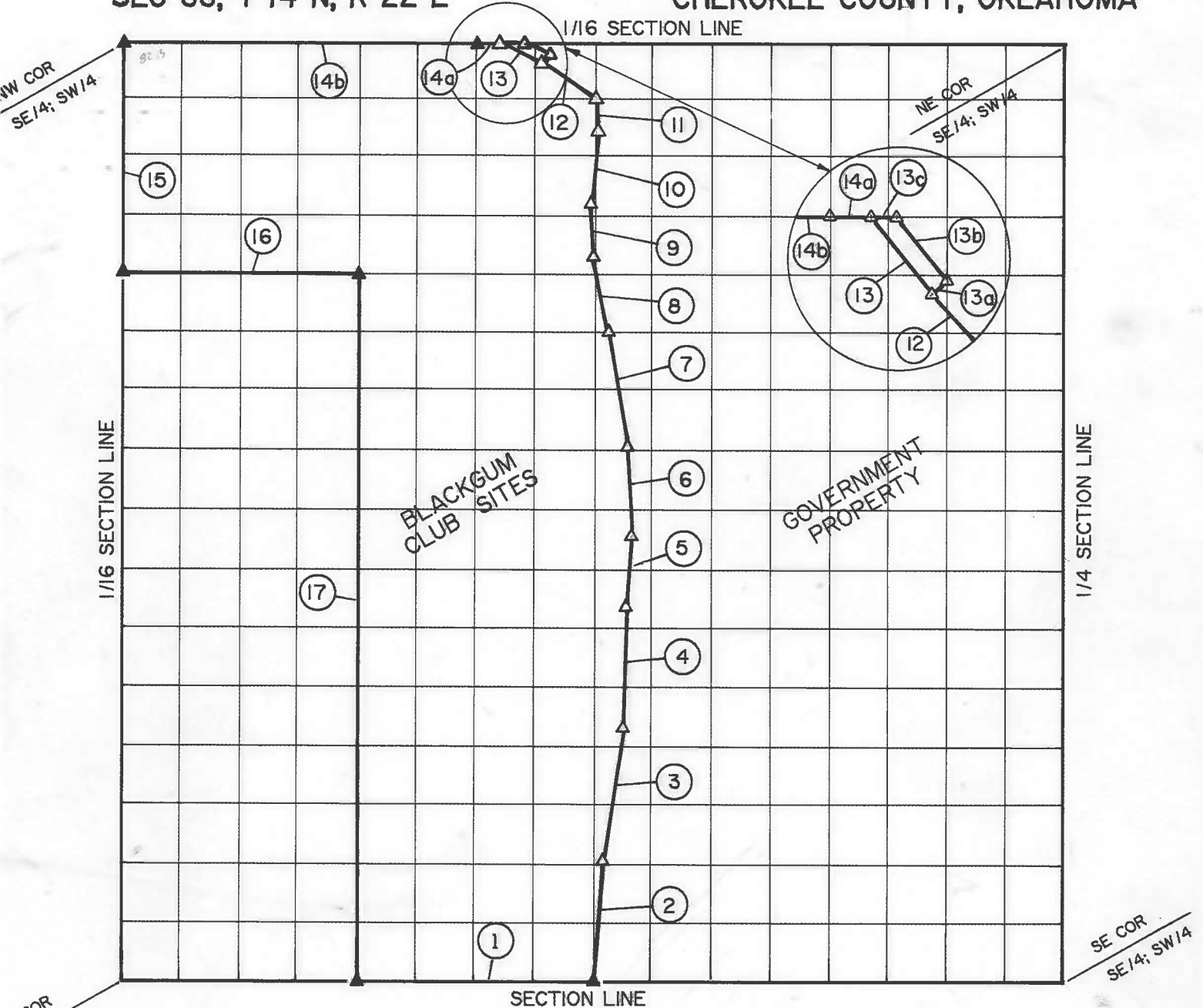

COURSE No.	DISTANCE	BEARING	COURSE No.	DISTANCE	BEARING
1	330.00'	N 89° 57' 20" E	10	105.00'	N 02° 07' 00" E
2	115.00'	N 03° 27' 00" E	11	49.00'	N 02° 02' 00" W
3	190.00'	N 08° 02' 00" E	12	103.00'	N 42° 53' 00" W
4	170.00'	N 00° 40' 00" E	13 *	71.18'	N 39° 07' 36" W
5	100.00'	N 03° 25' 00" E	14a	29.48'	S 89° 56' 10" W
6	123.00'	N 03° 30' 00" W	14b	492.52'	S 89° 56' 10" W
7	166.00'	N 10° 00' 00" W	15	329.90'	S 00° 00' 50" E
8	105.00'	N 13° 20' 00" W	16	329.22'	S 89° 56' 30" E
9	73.00'	N 04° 23' 00" W	17	987.77'	S 00° 01' 10" E
			* Recorded as 73 Feet, N 47° 04' W		
			13a	15.00'	N 50° 52' 24" E
			13b	59.01'	N 39° 07' 36" W
			13c	19.32'	S 89° 56' 10" W

FIELD BOOK No. 4-332

DATE : DEC 4, 1986

CERTIFICATE OF SURVEY

I HEREBY CERTIFY THAT THE ABOVE PLAT IS A TRUE AND CORRECT REPRESENTATION OF THE SURVEY MADE IN SECTION 33, T14N, R22E, CHEROKEE COUNTY, OKLAHOMA.

CRAIG & KEITHLINE, INC.
TULSA, OKLAHOMA

U.S. ARMY ENGINEER DISTRICT, TULSA
CORPS OF ENGINEERS

REGISTERED LAND SURVEYOR

LEGEND

▲ EXIST'G of E CONC MONUMENT
△ SET STD'G of E CONC MONUMENT

REVISED 8-29-88

Andrew H. Osburn

ANDREW H. OSBURN Reg. No. 683 Ok.

Andrew H. Osburn

RECORD BOUNDARY PLAT

TENKILLER RESERVOIR, ILLINOIS RIVER, OKLA.

SEC 33 T 14N R 22E COUNTY CHEROKEE

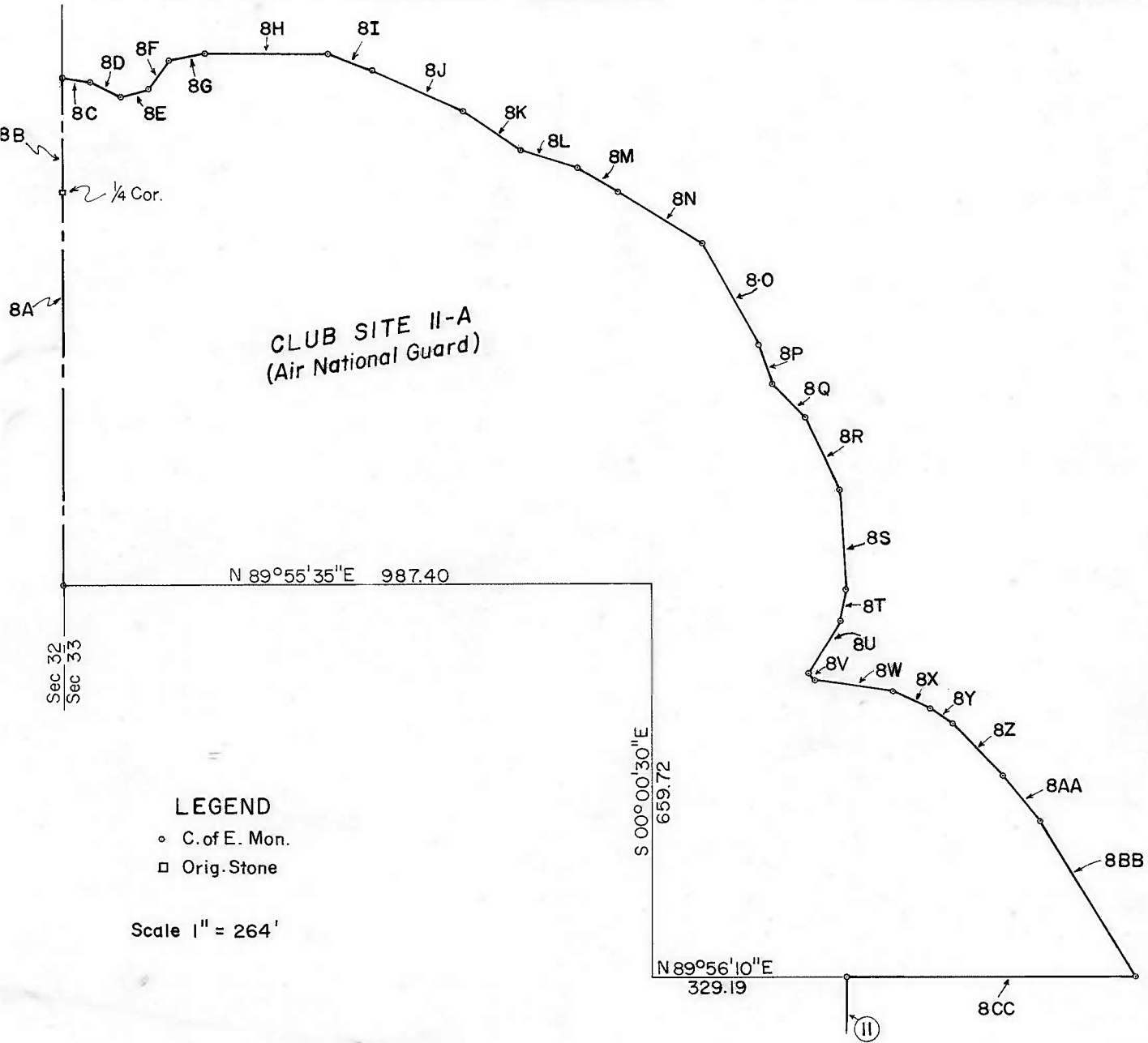

DACA 56-84-D-0007

Course No.	Distance	Bearing	Course No.	Distance	Bearing
8A	659.53	S 00°00'20"W	8P	68.60	N 19°32'00"W
8B	190.27	S 00°00'20"W	8Q	82.20	N 43°50'00"W
8C	44.50	N 82°30'00"W	8R	134.80	N 24°50'00"W
8D	57.40	N 67°35'00"W	8S	171.30	N 03°08'00"W
8E	50.00	S 76°02'00"W	8T	54.80	N 10°00'00"E
8F	54.10	S 35°33'00"W	8U	100.70	N 31°47'00"E
8G	63.60	S 79°31'00"W	8V	11.50	N 35°45'00"W
8H	205.60	S 89°48'00"W	8W	135.51	N 80°38'00"W
8I	75.30	N 69°56'00"W	8X	72.00	N 69°08'00"W
8J	165.70	N 67°06'00"W	8Y	42.80	N 55°32'00"W
8K	120.70	N 56°34'00"W	8Z	124.70	N 43°51'00"W
8L	98.60	N 72°07'00"W	8AA	102.50	N 39°48'00"W
8M	82.70	N 60°03'00"W	8BB	302.90	N 31°23'00"W
8N	168.80	N 59°00'00"W	8CC	495.76	N 89°56'00"E
8-O	192.60	N 29°58'00"W			

CERTIFICATE OF SURVEY

WE HEREBY CERTIFY THAT THE ABOVE PLAT IS A TRUE AND CORRECT REPRESENTATION OF THE SURVEY OF THE ABOVE SECTION.

L. Curtis
BY L. CURTIS REGISTERED L.S. N° 603

CURTIS & GUINN SURVEYING
STONEWALL, OKLA.