

PARTIAL BOUNDARY SURVEYS

AREA "D"  
TENKILLER FERRY LAKE  
ILLINOIS RIVER, OKLAHOMA

Performed Under Contract Number DACW 56-73-C-0113

SEC. 5 , T 14 N, R 22 E CHEROKEE COUNTY

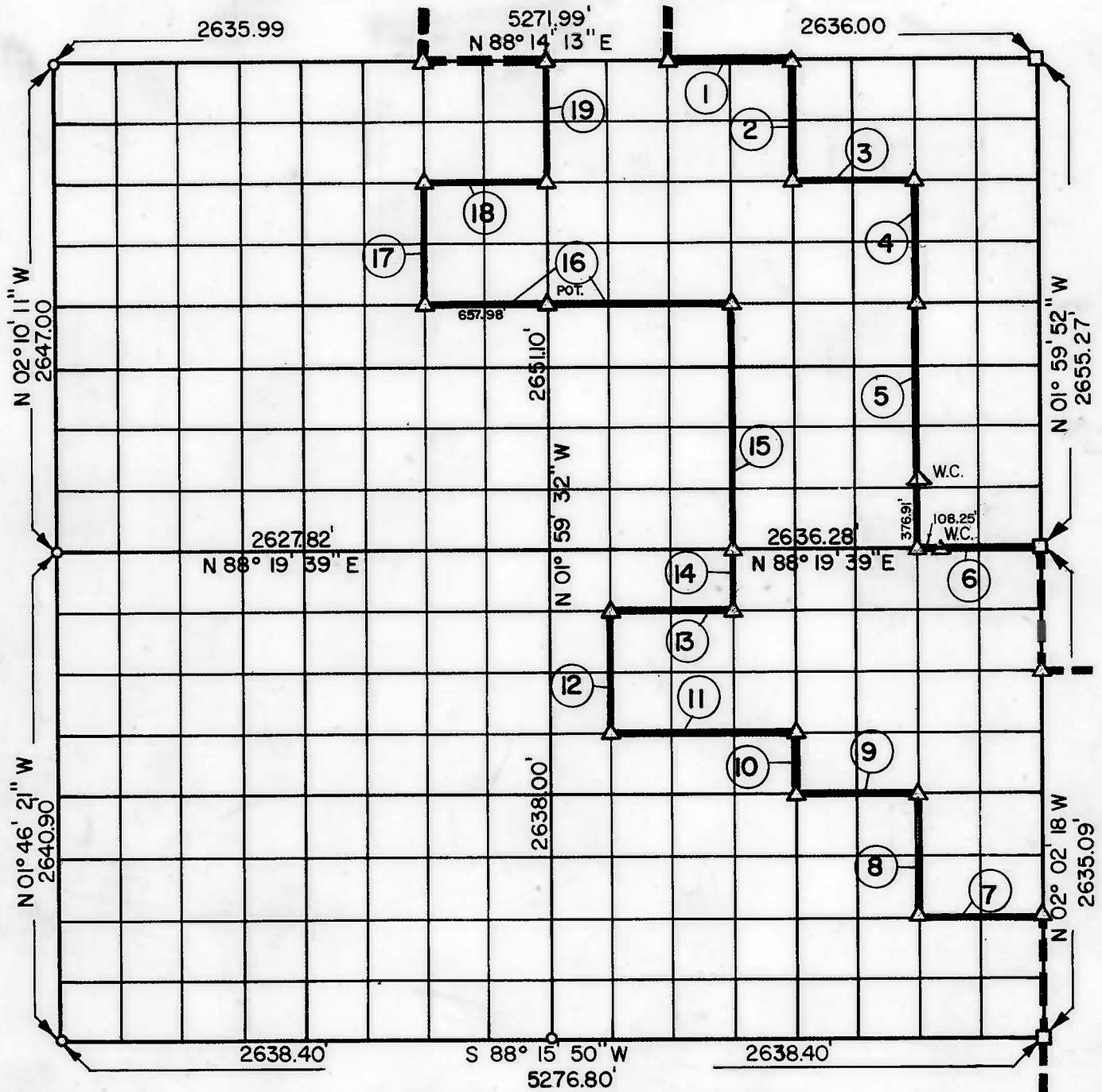

Course No.	Distance	Bearing	Course No.	Distance	Bearing
1	659.00'	N 88° 14' 13" E	13	659.13'	N 88° 19' 11" E
2	664.29'	S 01° 59' 42" E	14	329.61'	N 02° 00' 35" W
3	659.01'	N 88° 17' 16" E	15	1324.68'	N 01° 59' 40" W
4	664.88'	S 01° 59' 48" E	16	1646.54'	S 88° 20' 23" W
5	1324.46'	S 01° 59' 47" E	17	662.52'	N 02° 02' 10" W
6	659.07'	N 88° 19' 39" E	18	658.48'	N 88° 17' 18" E
7	659.47'	S 88° 16' 48" W	19	663.11'	N 01° 59' 32" W
8	658.95'	N 02° 01' 36" W			
9	659.34'	S 88° 17' 44" W			
10	329.57'	N 02° 00' 54" W			
11	988.90'	S 88° 18' 12" W			
12	659.41'	N 01° 59' 53" W			

Field Book No. 4-292

Date: JULY 17, 1973

PLUMMER-BRUMMETT, INC.  
CONSULTING ENGINEERS & SURVEYORS  
2504 E. 14th Pl., Tulsa, Okla., 74104, Tel. (918) 939-2251

Under the Supervision of

U.S. ARMY ENGINEER DISTRICT, TULSA  
CORPS OF ENGINEERS

LEGEND

- ▲ MONUMENT
- ORIGINAL CORNER
- IRON PIN

CERTIFICATE OF SURVEY

I HEREBY CERTIFY THAT THE ABOVE PLAT IS A TRUE AND CORRECT REPRESENTATION OF THE SURVEY MADE IN SECTION 5, T 14 N, R 22 E, CHEROKEE COUNTY, OKLAHOMA.

*[Signature]*  
REGISTERED LAND SURVEYOR  
OKLAHOMA

SECTION AND QUARTER SECTION CORNER  
REFERENCES FOR  
SEC. 5 , T 14 N, R 22 E, CHEROKEE COUNTY

N.W. CORNER

NORTH 1/4 COR.

N.E. CORNER

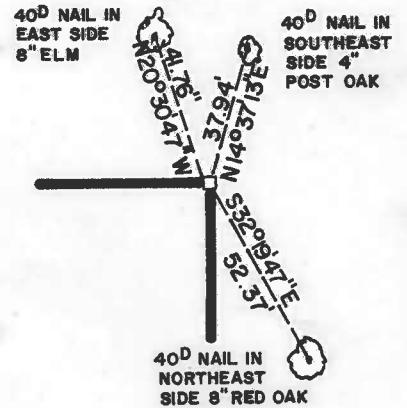
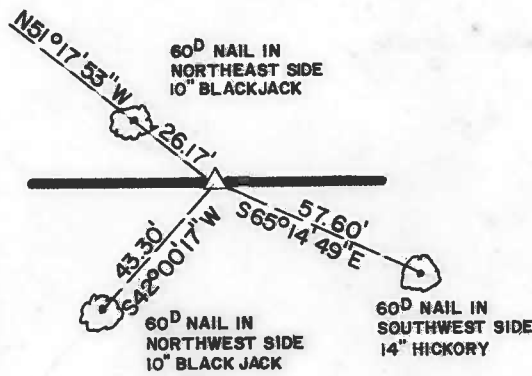
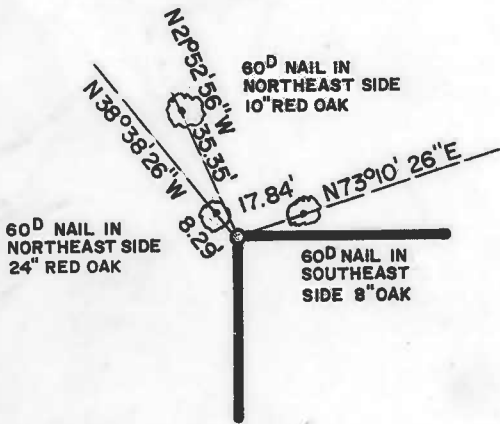

WEST 1/4 COR.

EAST 1/4 COR.

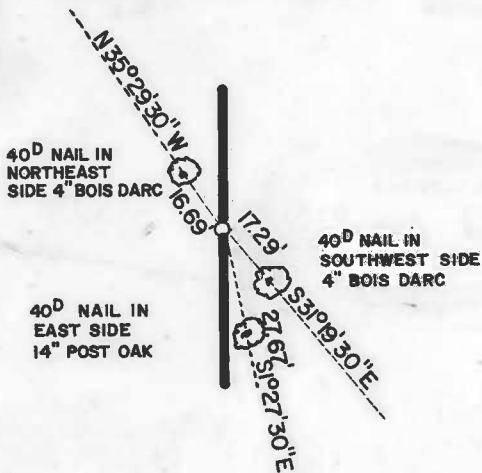

SCALE: 1" = 50'

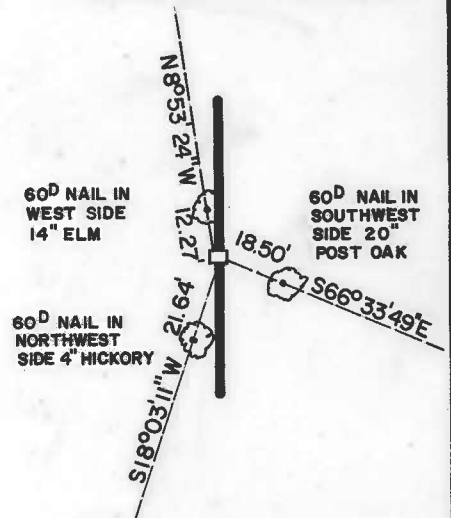

S.W. CORNER

SOUTH 1/4 COR.

S.E. CORNER

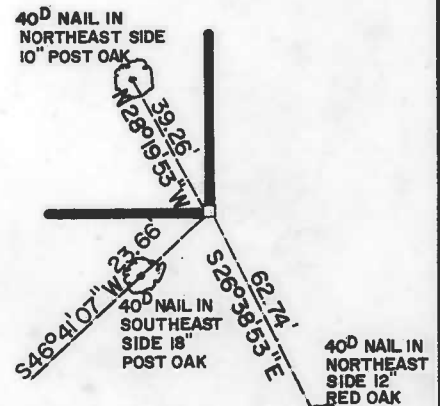
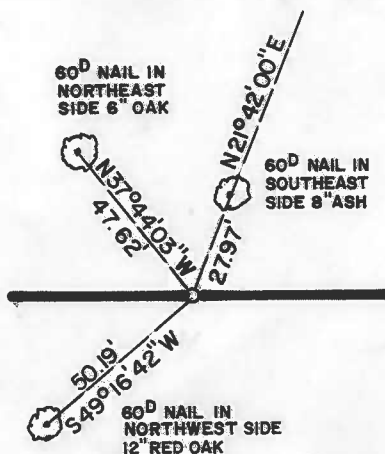
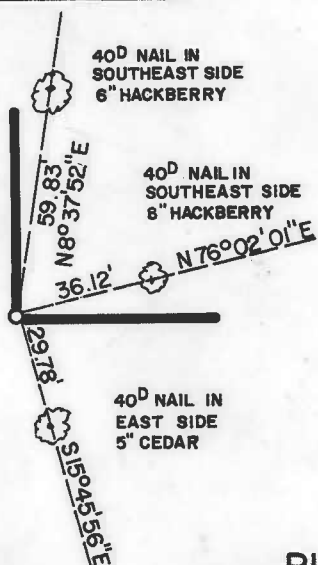

LEGEND

- ▲ MONUMENT
- ORIGINAL CORNER
- IRON PIN

PLUMMER-BRUMMETT, INC.  
CONSULTING ENGINEERS & SURVEYORS  
2504 E. 14th Pl., Tulsa, Okla., 74104, Tel. (918) 939-2251

Under the Supervision of  
U.S. ARMY ENGINEER DISTRICT, TULSA  
CORPS OF ENGINEERS

FIELD BOOK NO. 4-292

DATE JULY 17, 1973



R-22-E

# PARTIAL BOUNDARY SURVEYS TENKILLER LAKE OKLA. SEC. 5 T-14-N R-22-E

PARCEL # 51

COUNTY CHEROKEE

D.O. NO. 0001

Performed Under Contract No. DACA 56-88-D-0047

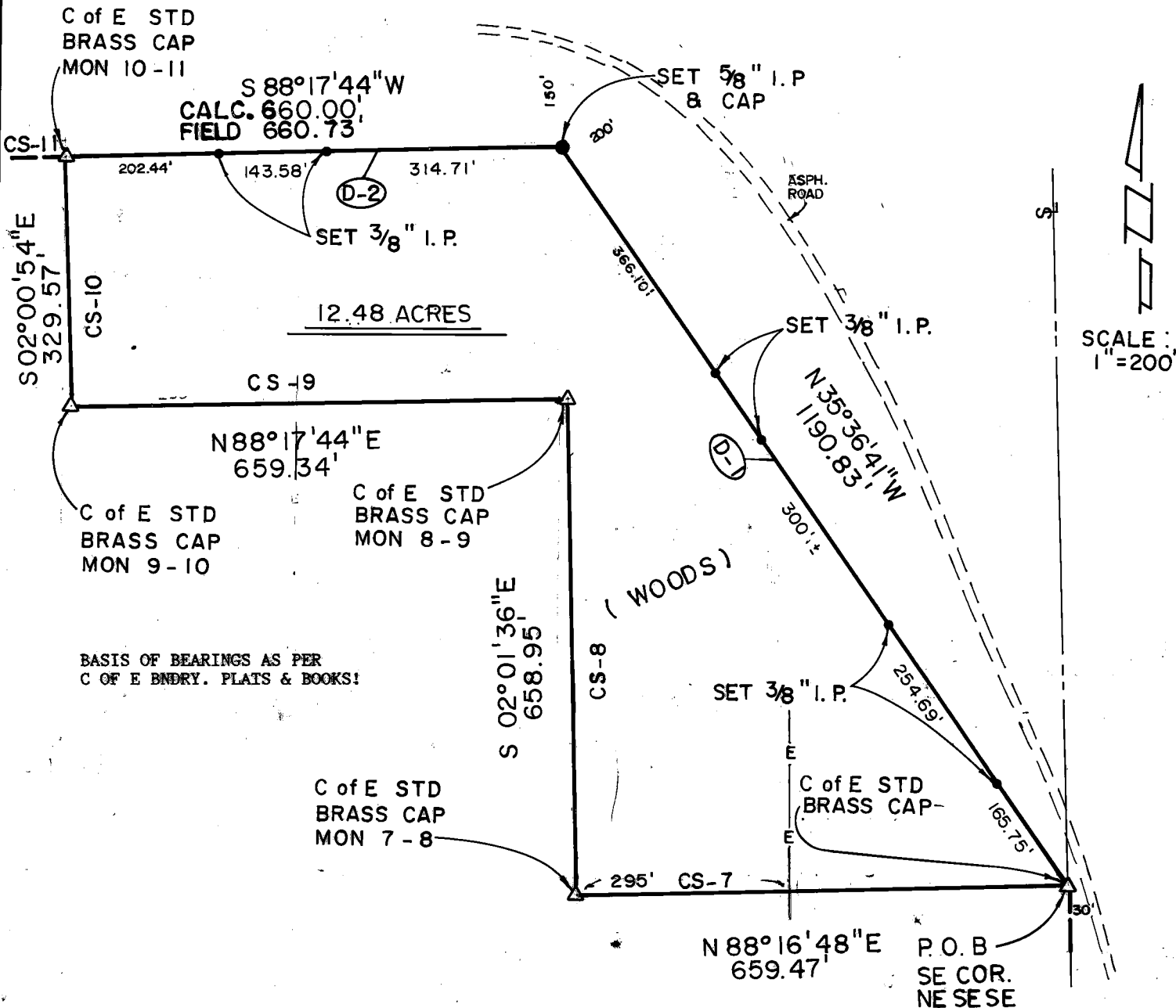
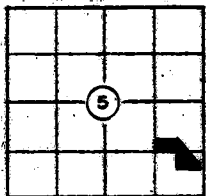

### PARCEL #51 DESCRIPTION

Parcel #51 containing 12.48 Acres, "more or less", located in the E $\frac{1}{2}$  of the SE $\frac{1}{4}$  of Section 5, Township 14 North, Range 22 East, Indian Meridian, Cherokee County, Oklahoma, described as: beginning at the southeast corner of the NE $\frac{1}{4}$  SE $\frac{1}{4}$  SE $\frac{1}{4}$  of said Section 5; thence N35°36'41"W, 1190.83 feet (D-1) to a 5/8" iron pin with aluminum cap; thence S88°17'44"W, 660.73 feet (D-2) to the northwest corner of SW $\frac{1}{4}$  SW $\frac{1}{4}$  NE $\frac{1}{4}$  SE $\frac{1}{4}$  a std. C of E brass cap (mon 10/11); thence S02°00'54"E, 329.57 feet (cs-10) to the northwest corner of SE $\frac{1}{4}$  SE $\frac{1}{4}$ , being a std. C of E brass cap (mon 9/10); thence N88°17'44"E, 659.34 feet (cs-9) to the northwest corner of NE $\frac{1}{4}$  SE $\frac{1}{4}$  SE $\frac{1}{4}$ , being a std. C of E brass cap (mon 8/9); thence S02°01'36"E, 658.95 feet (cs-8) to the southwest corner of NE $\frac{1}{4}$  SE $\frac{1}{4}$  SE $\frac{1}{4}$ , being a std. C of E brass cap (mon 7/8); thence N88°16'48"E, 659.47 feet (cs-7) along the south line of the N $\frac{1}{2}$  SE $\frac{1}{4}$  SE $\frac{1}{4}$  to the point of beginning.

Field Book No. 4-292 Date 11/88

### CERTIFICATE OF SURVEY

I hereby certify that the above plot is a true and correct representation of the survey.

**SCOTT & ASSOCIATES INC.**  
**LAND SURVEYORS**

**U.S. ARMY CORPS OF ENGINEERS**  
**TULSA DISTRICT**

### — LEGEND —

- △ MONUMENT
- ORIGINAL CORNER
- IRON PIN  $\frac{5}{8}$ " CAP

BASIL E. SCOTT, S. 545

REFERENCES

PARTIAL BOUNDARY SURVEYS  
TENKILLER LAKE OKLA.  
SEC. 5 T-14 -N R-22-E

COUNTY CHEROKEE

D.O. NO. 0001

Performed Under Contract No. DACA 56-88-D-0047

PARCEL # 51

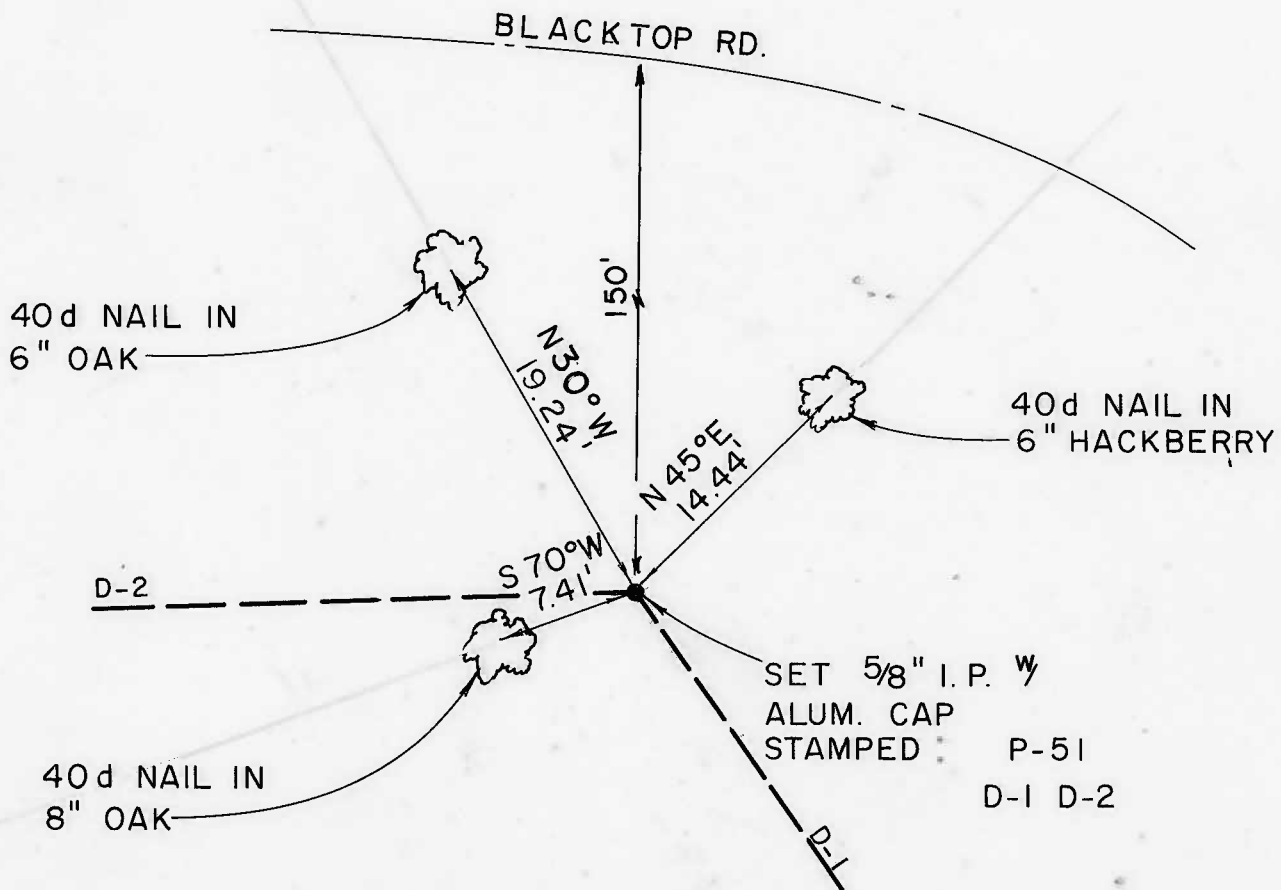

D-1, D-2

Field Book No. 4-292 Date 11/88

CERTIFICATE OF SURVEY

I Hereby Certify That The Above Plat  
is a True and Correct Representation  
of the Survey

SCOTT & ASSOCIATES, INC.  
LAND SURVEYORS

— LEGEND —

U.S. ARMY CORPS OF ENGINEERS  
TULSA DISTRICT

- △ MONUMENT
- ORIGINAL CORNER
- IRON PIN W/CAP

*Basil E. Scott Jr.*  
BASIL E. SCOTT JR. L.S. 545