

PARTIAL BOUNDARY SURVEYS

TENKILLER LAKE

ILLINOIS RIVER, OKLAHOMA

Performed Under Contract Number DACW 56-76-C-0066

SEC. 6 , T - 14 - N , R - 23 - E COUNTY CHEROKEE

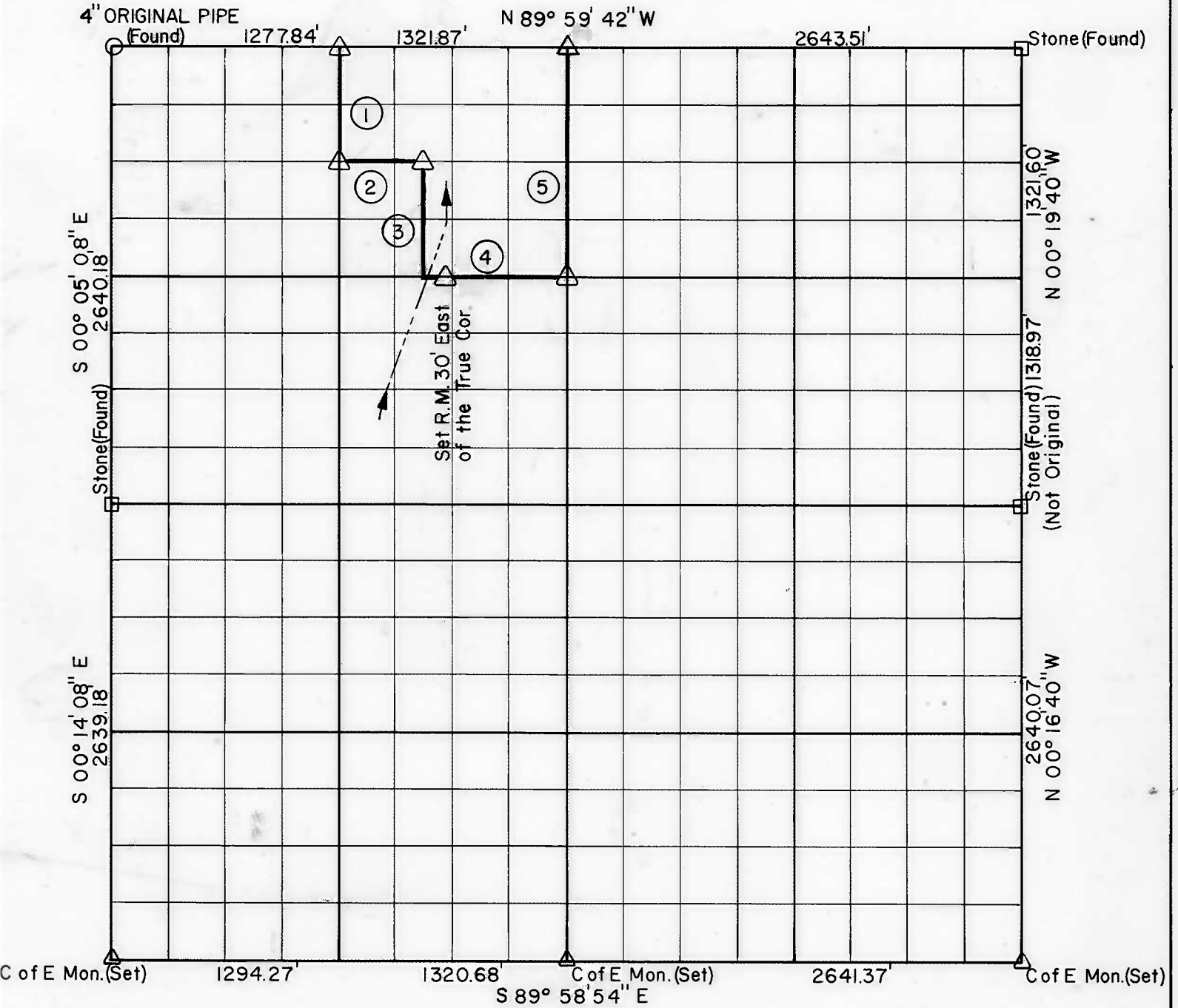

Course No.	Distance	Bearing	Course No.	Distance	Bearing
1	660.07	S 00° 17' 50" E			
2	495.91	S 89° 59' 13" E			
3	660.09	S 00° 18' 29" E			
4	826.51	S 89° 58' 44" E			
5	1320.19	N 00° 19' 34" W			

Field Book No. 4-296 Date FEBRUARY, 1976

CERTIFICATE OF SURVEY

HEREBY CERTIFY THAT THE ABOVE PLAT IS A TRUE AND CORRECT REPRESENTATION OF THE SURVEY MADE IN SECTION 6, T.14 N., R.23 E., CHEROKEE COUNTY, OKLAHOMA.

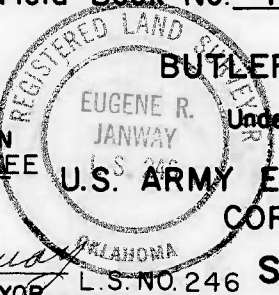

BUTLER ASSOCIATES, INC.
Under the Supervision of
U.S. ARMY ENGINEER DISTRICT, TULSA
CORPS OF ENGINEERS

- LEGEND
- Δ MONUMENT
 - ORIGINAL CORNER
 - IRON PIN
 - * COMPUTED DISTANCE

Eugene R. Janway
REGISTERED LAND SURVEYOR

TENKILLER LAKE
ILLINOIS RIVER, OKLAHOMA
SECTION AND QUARTER SECTION CORNER
REFERENCES FOR
SEC.- 6, T14N, R23E CHEROKEE COUNTY

N.W. CORNER

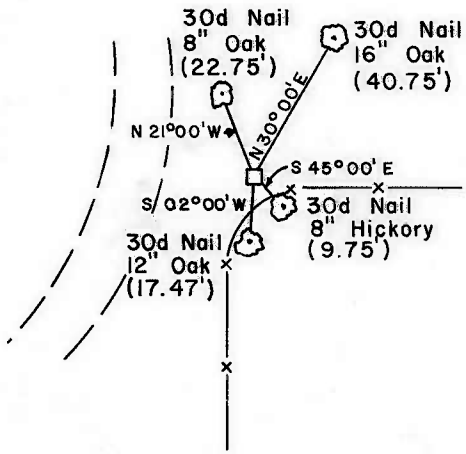

NORTH 1/4 CORNER

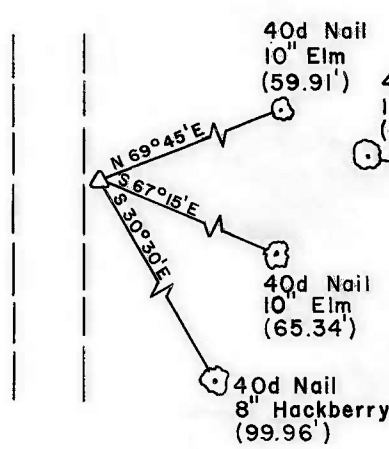

N.E. CORNER

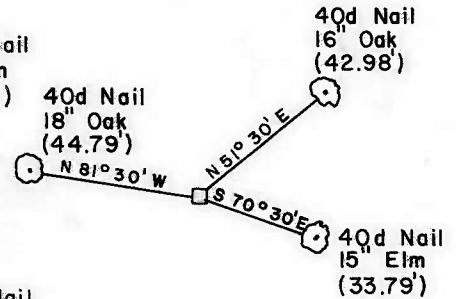

WEST 1/4 CORNER

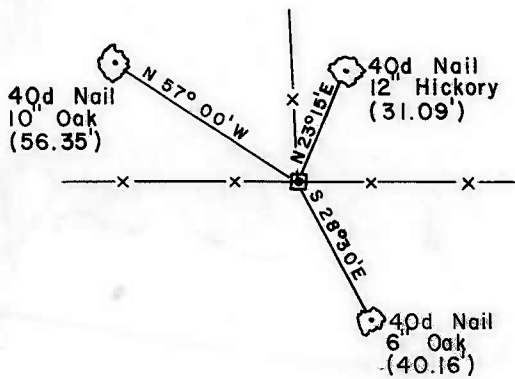

EAST 1/4 CORNER

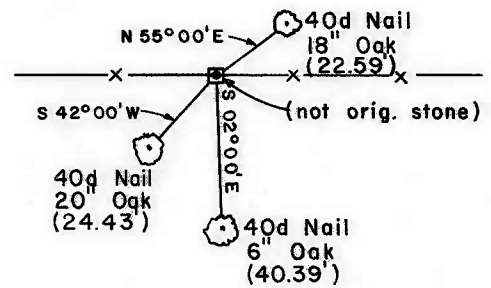

S.W. CORNER

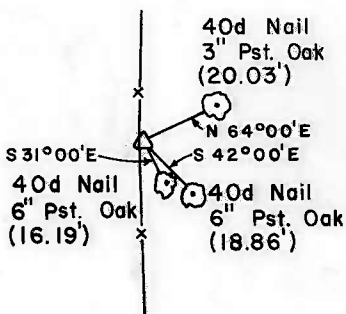

SOUTH 1/4 CORNER

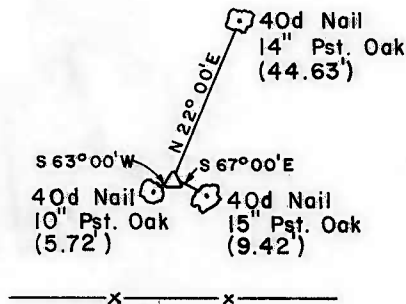

S.E. CORNER

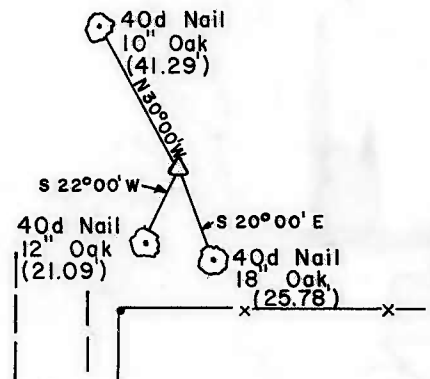

BUTLER ASSOCIATES, INC.

Scale: 1" = 50'
 Date: March 1976
 Field Book No. 4-296

LEGEND

- △ Monument
- Original Corner
- Iron Pin

Eugene R. Janway
 Registered Land Surveyor

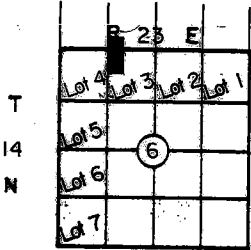

**PARTIAL BOUNDARY SURVEYS
TENKILLER LAKE OKLA.**

**SEC. 6 T-14 -N R-23 -E
SEC. 31 T-15 -N R-23 -E**

PARCEL # 19
D.O. NO. 0001

COUNTY CHEROKEE

Performed Under Contract No. DACA 56-88-D-0047
ASPH. RD.

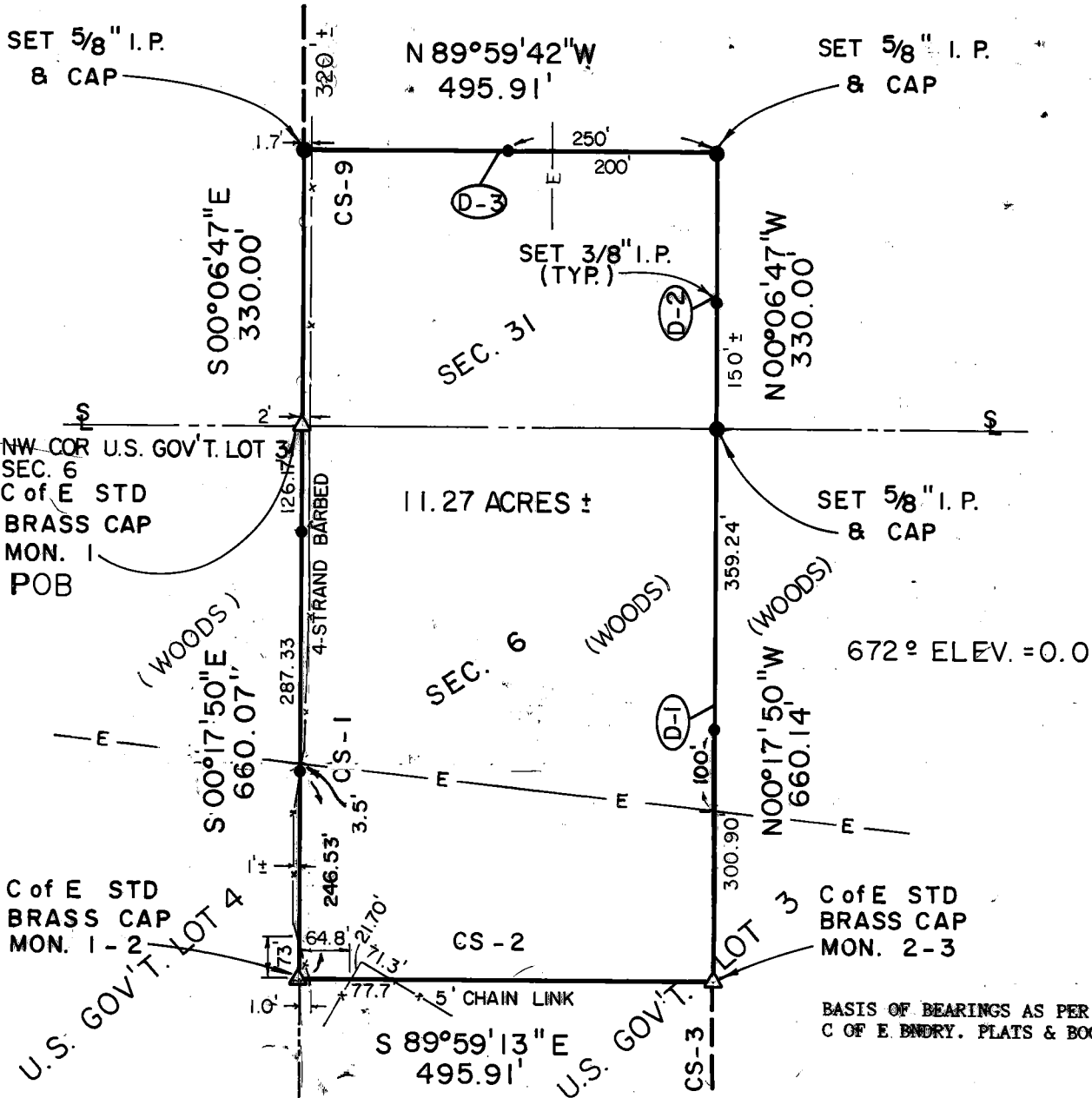

PARCEL #19 DESCRIPTION

Parcel #19 containing 11.27 Acres, "more or less", located in U.S. Government Lot 3 of Section 6, Township 14 North, Range 23 East AND the SW $\frac{1}{4}$ SE $\frac{1}{4}$ SW $\frac{1}{4}$ of Section 31, Township 15 North Range 23 East, Indian Meridian, Cherokee County, Oklahoma, described as: beginning at the northwest corner of U.S. Government Lot 3 of Section 6, being a std. C of E brass cap (mon-1); thence S00°17'50"E, 660.07 feet (cs-1) along the west line of U.S. Government Lot 3 of Section 6, being a std. C of E brass cap(mon 1/2); thence S89°59'13"E, 495.91 feet (cs-2) in Section 6, being a std. C of E brass cap (mon 2/3); thence N00°17'50"W, 660.14 feet (D-1) to the Section line, being 5/8" iron pin with aluminum cap; thence N00°06'47"W, 330.00 feet (D-2) of Section 31, being a 5/8" iron pin with aluminum cap; thence N89°59'42"W, 495.91 feet (D-3) of Section 31, being a 5/8" iron pin with aluminum cap; thence S00°06'47"E, 330.00 feet (cs-9) to the point of beginning.

Field Book No. 4-296

Date 11-88

CERTIFICATE OF SURVEY

I Hereby Certify That The Above Plat is a True and Correct Representation of the Survey

**SCOTT & ASSOCIATES, INC.
LAND SURVEYORS**

— LEGEND —

**U.S. ARMY CORPS OF ENGINEERS
TULSA DISTRICT**

- △ MONUMENT
- ORIGINAL CORNER
- IRON PIN W/CAP

BASIL E. SCOTT JR. L.S. 545

REFERENCES

PARTIAL BOUNDARY SURVEYS

TENKILLER LAKE OKLA.

SEC. 6 T-14-N R-23-E

SEC. 31 T-15-N R-23-E

COUNTY CHEROKEE

D.O. NO. 0001

Performed Under Contract No. DACA 56-88-D-0047

PARCEL # 19

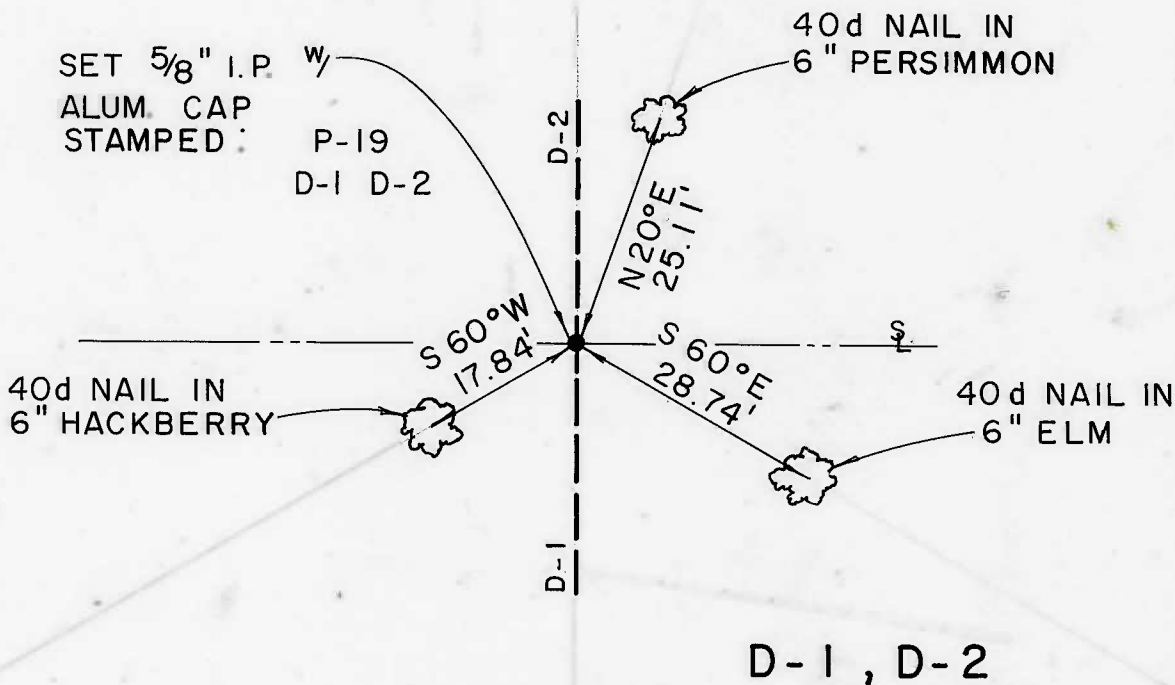
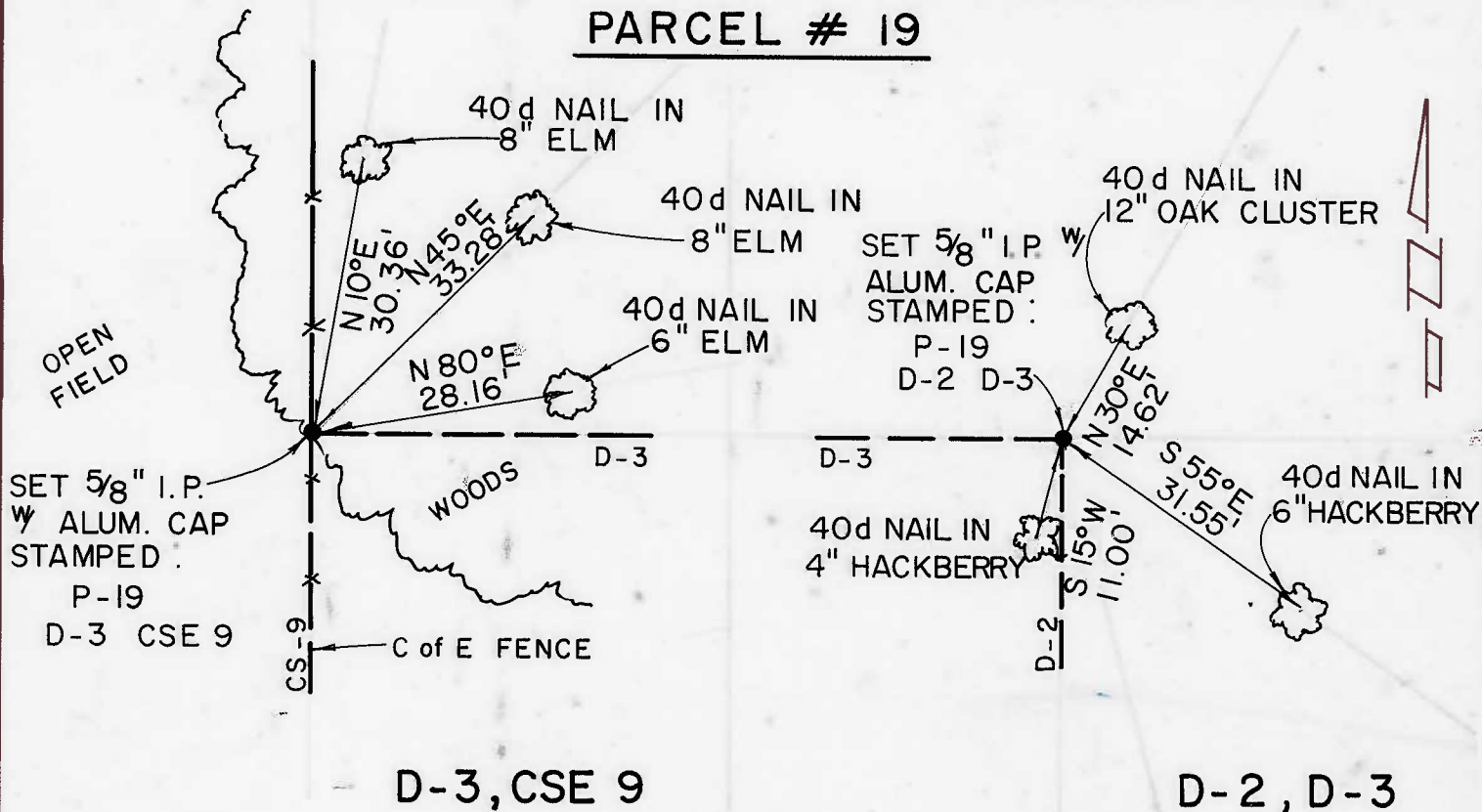

Field Book No. 4-296

Date 11-88

CERTIFICATE OF SURVEY

I Hereby Certify That The Above Plat is a True and Correct Representation of the Survey

Basil E. Scott Jr.
 BASIL E. SCOTT JR. L.S. 545

SCOTT & ASSOCIATES, INC.
 LAND SURVEYORS

U.S. ARMY CORPS OF ENGINEERS
 TULSA DISTRICT

— LEGEND —

- △ MONUMENT
- ORIGINAL CORNER
- IRON PIN w/CAP

REFERENCES

PARTIAL BOUNDARY SURVEYS
TENKILLER LAKE OKLA.
SEC. 6 T-14 -N R-23-E

COUNTY CHEROKEE

D.O. NO. 0001

Performed Under Contract No. DACA 56-88-D-0047

PARCEL # 20

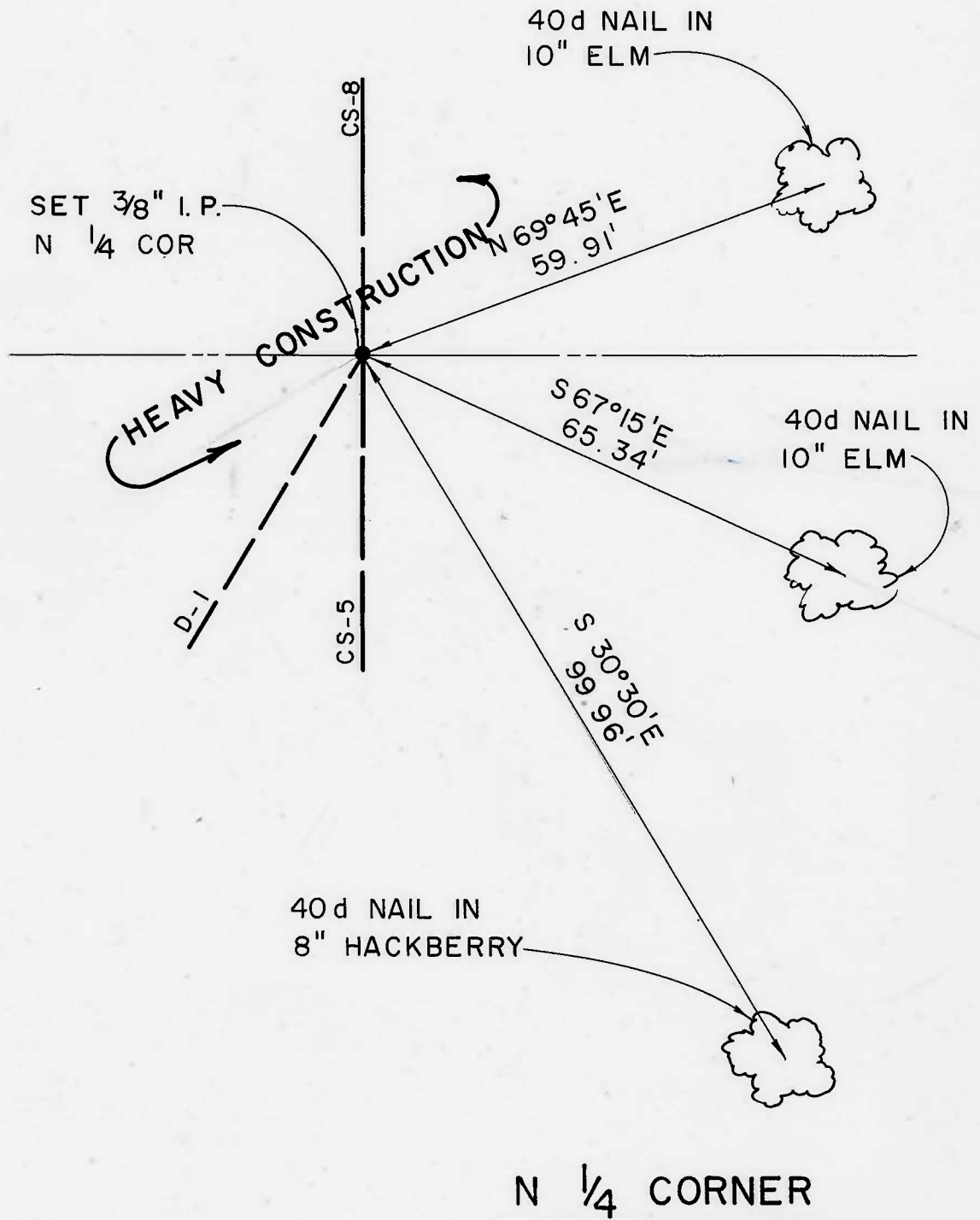

N 1/4 CORNER

Field Book No. 4-296 Date 11-88

CERTIFICATE OF SURVEY

I Hereby Certify That The Above Plat is a True and Correct Representation of the Survey.

SCOTT & ASSOCIATES, INC.
LAND SURVEYORS

— LEGEND —

Basil E. Scott Jr.
BASIL E. SCOTT JR. L.S. 545

U.S. ARMY CORPS OF ENGINEERS
TULSA DISTRICT

- △ MONUMENT
- ORIGINAL CORNER
- IRON PIN W/CAP

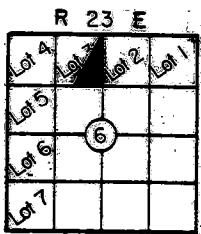

**PARTIAL BOUNDARY SURVEYS
TENKILLER LAKE OKLA.
SEC. 6 T-14 -N R-23-E**

PARCEL #20

COUNTY CHEROKEE

D.O. NO. 0001

Performed Under Contract No. DACA 56-88-D-0047

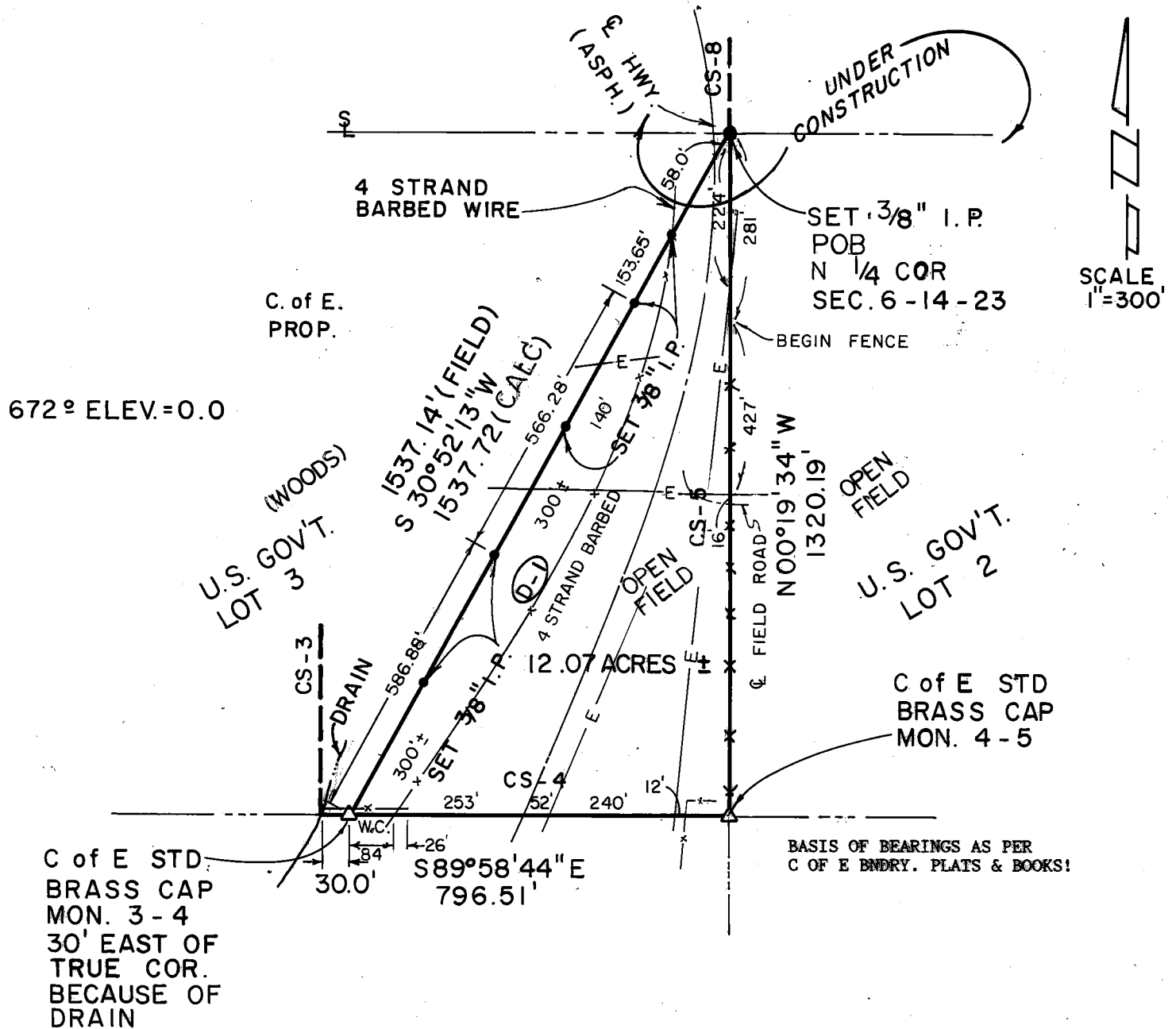

PARCEL #20 DESCRIPTION

Parcel #20 containing 12.07 Acres, "more or less", located in U.S. Government Lot 3 in Section 6, Township 14 North, Range 23 East, Indian Meridian, Cherokee County, Oklahoma, described as: beginning at the N $\frac{1}{4}$ corner of Section 6, being a 3/8" iron pin; thence S30°52'13"W, 1537.14 feet (D-1) to a std. C of E brass cap (mon 3/4); thence S89°58'44"E, 796.51 feet (cs-4) to the southeast corner of U.S. Government Lot 3, being a std. C of E brass cap (mon 4/5); thence N00°19'34"W, 1320.19 feet (cs-5) to the point of beginning.

Field Book No. 4-296 Date 11-88

CERTIFICATE OF SURVEY

**SCOTT & ASSOCIATES, INC.
LAND SURVEYORS**

— LEGEND —

I hereby certify that the above plot is a true and correct representation of the survey.

- △ MONUMENT
- ORIGINAL CORNER
- IRON PIN W/CAP

**U.S. ARMY CORPS OF ENGINEERS
TULSA DISTRICT**

BASIL E. SCOTT JR. L.S. 545