

PARTIAL BOUNDARY SURVEYS

TENKILLER LAKE
ILLINOIS RIVER, OKLAHOMA

Performed Under Contract Number DACW 56-76-C-0066

SEC. 21 , T - 15 - N , R - 22 - E COUNTY CHEROKEE

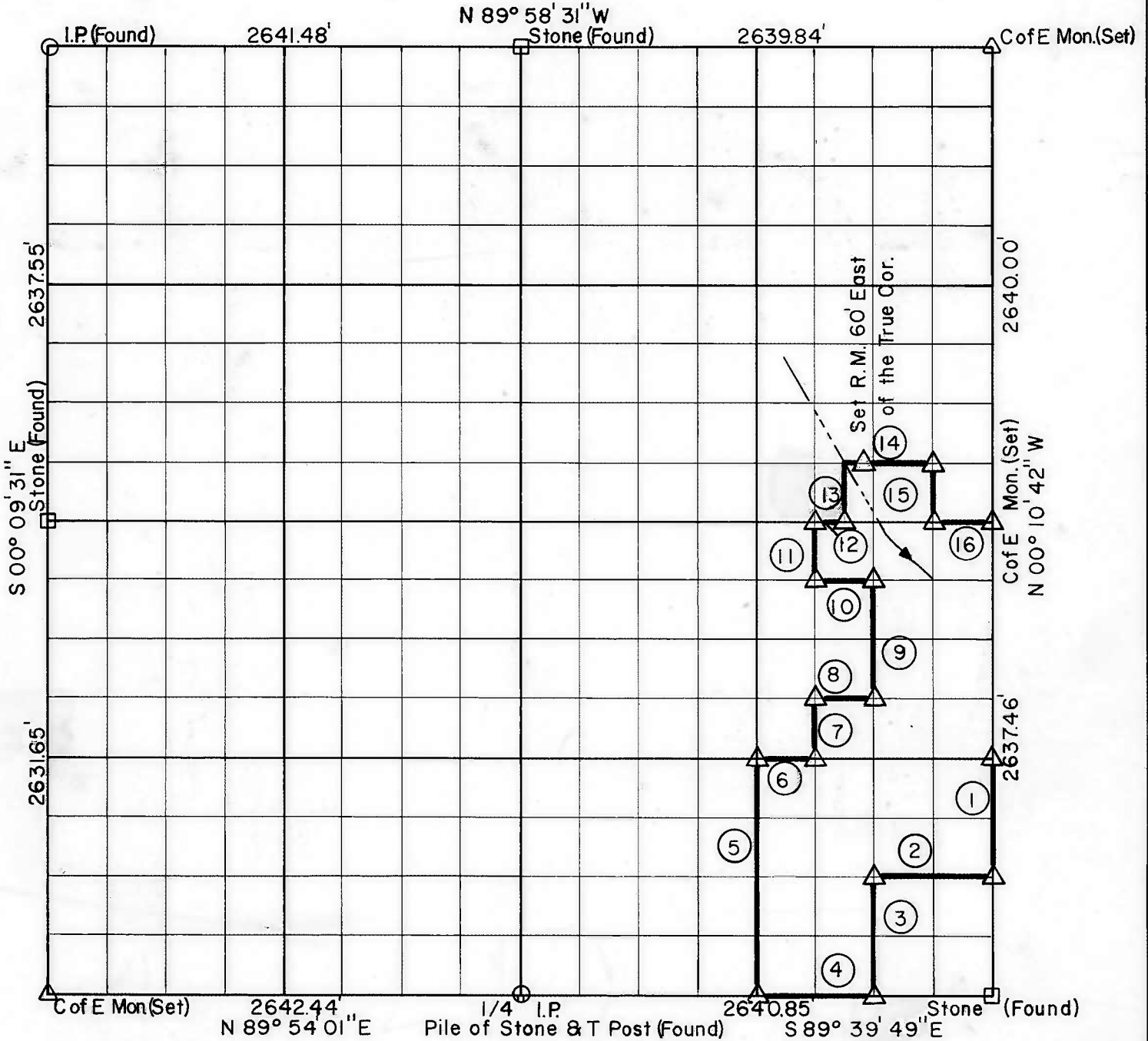

Course No.	Distance	Bearing	Course No.	Distance	Bearing
1	659.36	S 00° 10' 04" E	13	329.95	N 00° 10' 22" W
2	660.16	N 89° 44' 05" W	14	495.00	S 89° 57' 18" E
3	658.56	S 00° 10' 30" E	15	329.98	S 00° 10' 36" E
4	660.20	N 89° 39' 49" W	16	330.00	S 89° 56' 55" E
5	1315.52	N 00° 10' 18" W			
6	330.05	S 89° 48' 21" E			
7	329.08	N 00° 10' 14" W			
8	330.04	S 89° 50' 29" E			
9	658.56	N 00° 10' 30" W			
10	330.01	N 89° 54' 45" W			
11	329.08	N 00° 10' 14" W			
12	165.00	S 89° 56' 55" E			

Field Book No. 4-297

Date FEBRUARY, 1976

CERTIFICATE OF SURVEY

HEREBY CERTIFY THAT THE ABOVE PLAT IS A TRUE AND CORRECT REPRESENTATION OF THE SURVEY MADE IN SECTION 21, T. 15 N., R. 22 E., CHEROKEE COUNTY, OKLAHOMA

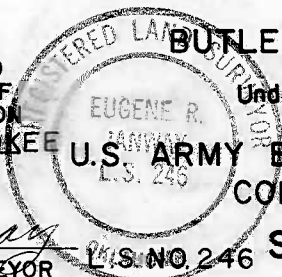

BUTLER ASSOCIATES, INC.

Under the Supervision of

U.S. ARMY ENGINEER DISTRICT, TULSA
CORPS OF ENGINEERS

LEGEND

- △ MONUMENT
- ORIGINAL CORNER
- IRON PIN
- * COMPUTED DISTANCE

Eugene R. January
REGISTERED LAND SURVEYOR

SHEET 1 of 2

**TENKILLER LAKE
ILLINOIS RIVER, OKLAHOMA
SECTION AND QUARTER SECTION CORNER
REFERENCES FOR
SEC. 21, T15N, R22E CHEROKEE COUNTY**

N.W. CORNER

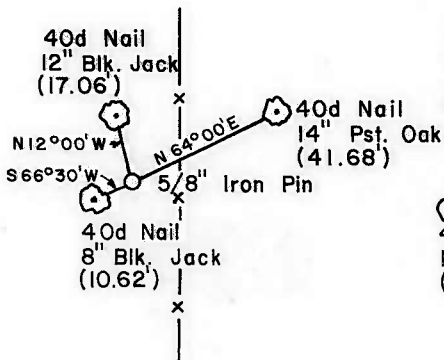

NORTH 1/4 CORNER

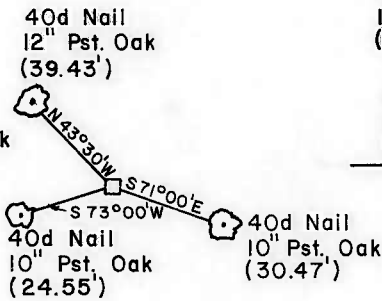

N.E. CORNER

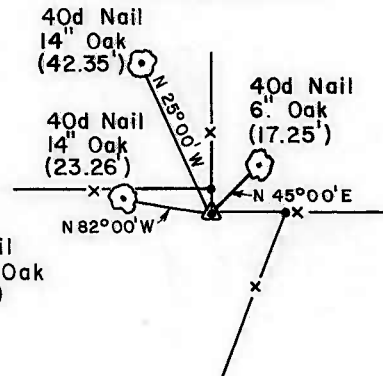

WEST 1/4 CORNER

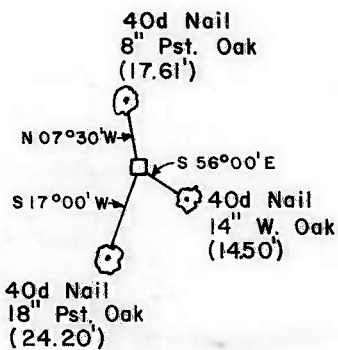

EAST 1/4 CORNER

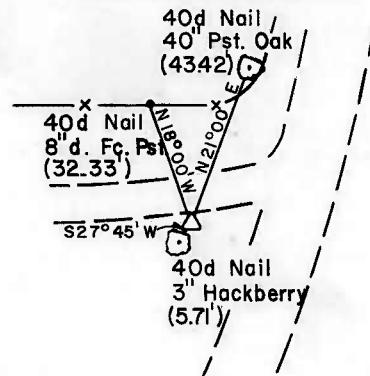

S.W. CORNER

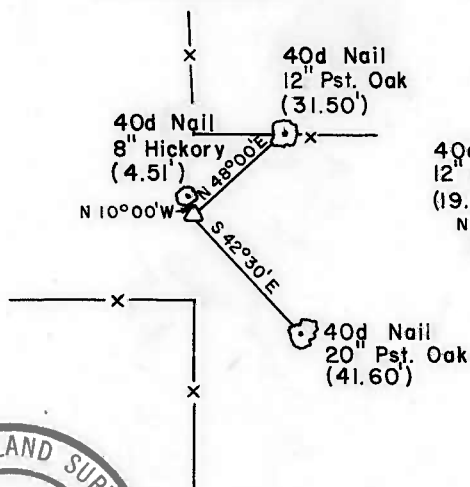

SOUTH 1/4 CORNER

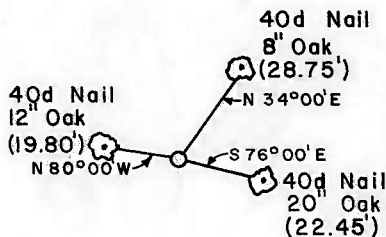

S.E. CORNER

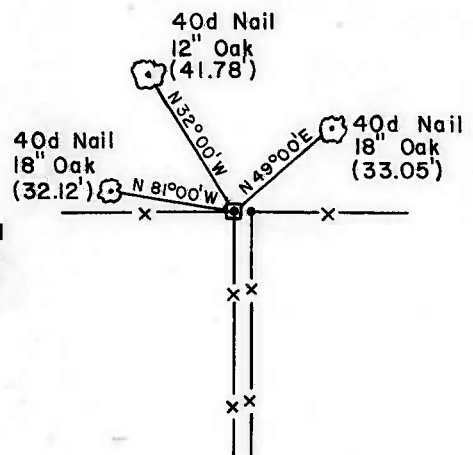

BUTLER ASSOCIATES, INC.

Scale: 1" = 50'
Date: March 1976
Field Book No. 4-297

LEGEND

- △ Monument
- Original Corner
- Iron Pin

Eugene R. Janway
Registered Land Surveyor

PARTIAL BOUNDARY SURVEYS

TENKILLER LAKE OKLA.

SEC. 21 T-15 -N R-22-E

& 22

PARCEL #45

COUNTY CHEROKEE

D.O. NO. 0001

Performed Under Contract No. DACA 56-88-D-0047

PARCEL #45 DESCRIPTION

Parcel #45 containing 21.43 Acres, "more or less", located in the NW $\frac{1}{4}$ NW $\frac{1}{4}$ SW $\frac{1}{4}$ of Section 22 AND the S $\frac{1}{2}$ SE $\frac{1}{4}$ NE $\frac{1}{4}$ and NE $\frac{1}{4}$ SE $\frac{1}{4}$ and NW $\frac{1}{4}$ NW $\frac{1}{4}$ SE $\frac{1}{4}$ SE $\frac{1}{4}$ of Section 21, all in Township 15 North, Range 22 East, Indian Meridian, Cherokee County, Oklahoma, described as: beginning at the W $\frac{1}{4}$ corner of said Section 22, being a std. C of E brass cap; thence N89°37'50"E, 163.83 feet (cs-7) to a 5/8" iron pin with aluminum cap (cs-7/D-1) along an asphalt road; thence S21°28'20"W, 357.72 feet (D-1) along asphalt road to a 5/8" iron pin with aluminum cap; thence S35°18'30"W, 333.59 feet (D-2) along asphalt road to a 5/8" iron pin with aluminum cap; thence S44°45'55"W, 392.67 feet (D-3) along asphalt road to a 5/8" iron pin with aluminum cap; thence S51°06'25"W, 690.43 feet (D-4) along asphalt road to the northeast corner of NW $\frac{1}{4}$ NW $\frac{1}{4}$ SE $\frac{1}{4}$ SE $\frac{1}{4}$ of Section 21, being a concrete cylinder with cap missing (mon 6/7) (D-4/D-5); thence S46°10'40"W, 266.79 feet (D-5) along asphalt road to a 5/8" iron pin with aluminum cap; thence S32°50'15"W, 177.61 feet (D-6) along asphalt road to a 5/8" iron pin with aluminum cap; thence S18°27'40"W, 139.42 feet (D-7) along asphalt road to a 5/8" iron pin with aluminum cap (D-7/Cs-5); thence N00°00'39"W, 464.02 feet (cs-5) to the northwest corner of the SE $\frac{1}{4}$ SE $\frac{1}{4}$ of Section 21, being a std. C of E brass cap (mon 5/6); thence S89°48'21"E, 330.05 feet (cs-6) to the northeast corner of NW $\frac{1}{4}$ NW $\frac{1}{4}$ SE $\frac{1}{4}$ SE $\frac{1}{4}$ of Section 21 in asphalt road being a concrete cylinder with cap missing (mon 6/7) (D-4/D-5); thence N00°10'14"W, 329.08 feet (cs-7) to the northwest corner of SE $\frac{1}{4}$ SW $\frac{1}{4}$ NE $\frac{1}{4}$ SE $\frac{1}{4}$ OF Section 21, being a std. C of E brass cap (mon 7/8); thence S89°50'29"E, 330.04 feet (cs-8) to the northeast corner of SE $\frac{1}{4}$ SW $\frac{1}{4}$ NE $\frac{1}{4}$ SE $\frac{1}{4}$ of Section 21, being a std. C of E brass cap (mon 8/9); thence N00°10'30"W, 658.56 feet (cs-9) to the northwest corner of SW $\frac{1}{4}$ NE $\frac{1}{4}$ NE $\frac{1}{4}$ SE $\frac{1}{4}$ of Section 21, being a std. C of E brass cap (mon 9/10); thence N89°54'45"W, 330.01 feet (cs-10) to the southwest corner of NE $\frac{1}{4}$ NW $\frac{1}{4}$ NE $\frac{1}{4}$ SE $\frac{1}{4}$ OF Section 21, being a std. C of E brass cap (mon 10/11); thence N00°10'14"W, 329.08 feet (cs-11) to the northwest corner of NE $\frac{1}{4}$ NW $\frac{1}{4}$ NE $\frac{1}{4}$ SE $\frac{1}{4}$ of Section 21, being a std. C of E brass cap (mon 11/12); thence S89°56'55"E, 165.00 feet (Cs-12) to the northeast corner of W $\frac{1}{2}$ NE $\frac{1}{4}$ NW $\frac{1}{4}$ NE $\frac{1}{4}$ SE $\frac{1}{4}$ of Section 21, being a std. C of E brass cap (mon 12/13); thence N00°10'22"W, 329.95 feet (cs-13) to the northwest corner of E $\frac{1}{2}$ SE $\frac{1}{4}$ SW $\frac{1}{4}$ SE $\frac{1}{4}$ NE $\frac{1}{4}$ of Section 21, being 60 feet West of std. C of E brass cap stamped (W.C.); thence S89°57'18"E, 495.00 feet (cs-14) to the northeast corner of SW $\frac{1}{4}$ SE $\frac{1}{4}$ SE $\frac{1}{4}$ NE $\frac{1}{4}$ of Section 21, being a std. C of E brass cap (mon 14/15); thence S00°10'36"E, 329.98 feet (cs-15) to the southeast corner of SW $\frac{1}{4}$ SE $\frac{1}{4}$ SE $\frac{1}{4}$ NE $\frac{1}{4}$ of Section 21, being a std. C of E brass cap (mon 15/16); thence S89°56'55"E, 330.00 feet (cs-16) to the point of beginning.

SHEET 2 OF 2

Field Book No. 4 - 297 Date 11 / 88

CERTIFICATE OF SURVEY

I Hereby Certify That The Above Plat is a True and Correct Representation of the Survey, JR

Basil E. Scott Jr.
 BASIL E. SCOTT JR. L.S. 545

SCOTT & ASSOCIATES INC.
LAND SURVEYORS

U.S. ARMY CORPS OF ENGINEERS
TULSA DISTRICT

— LEGEND —

- △ MONUMENT
- ORIGINAL CORNER
- IRON PIN W/CAP

REFERENCES

PARTIAL BOUNDARY SURVEYS TENKILLER LAKE OKLA. SEC. 21 T-15 -N R-22-E & 22

COUNTY CHEROKEE

D.O. NO. 0001

Performed Under Contract No. DACA 56-88-D-0047

PARCEL # 45

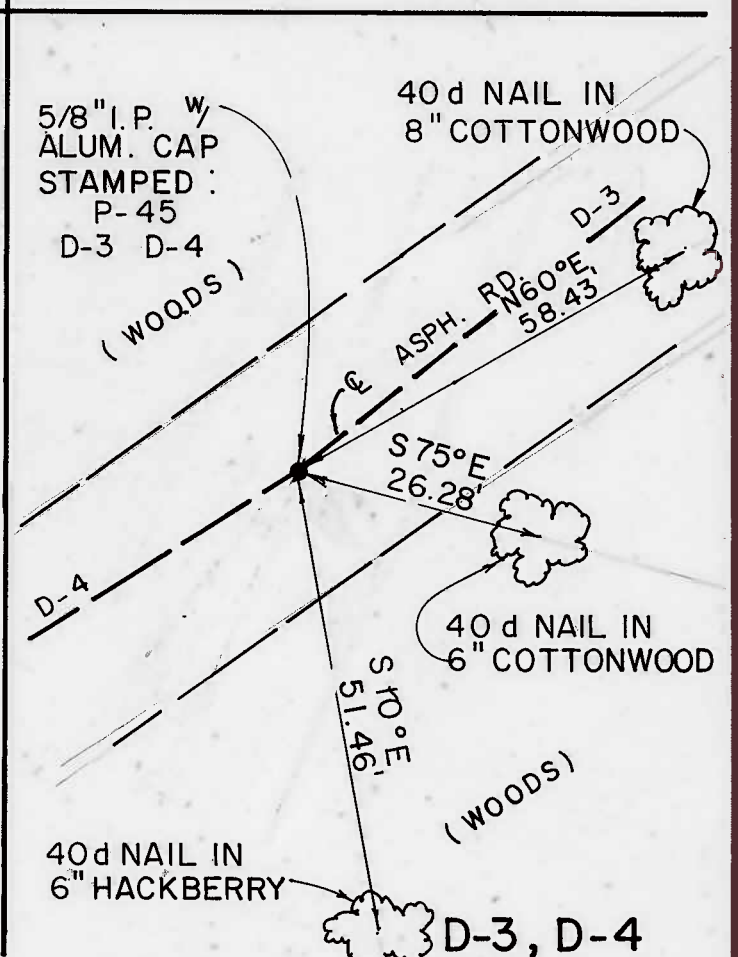
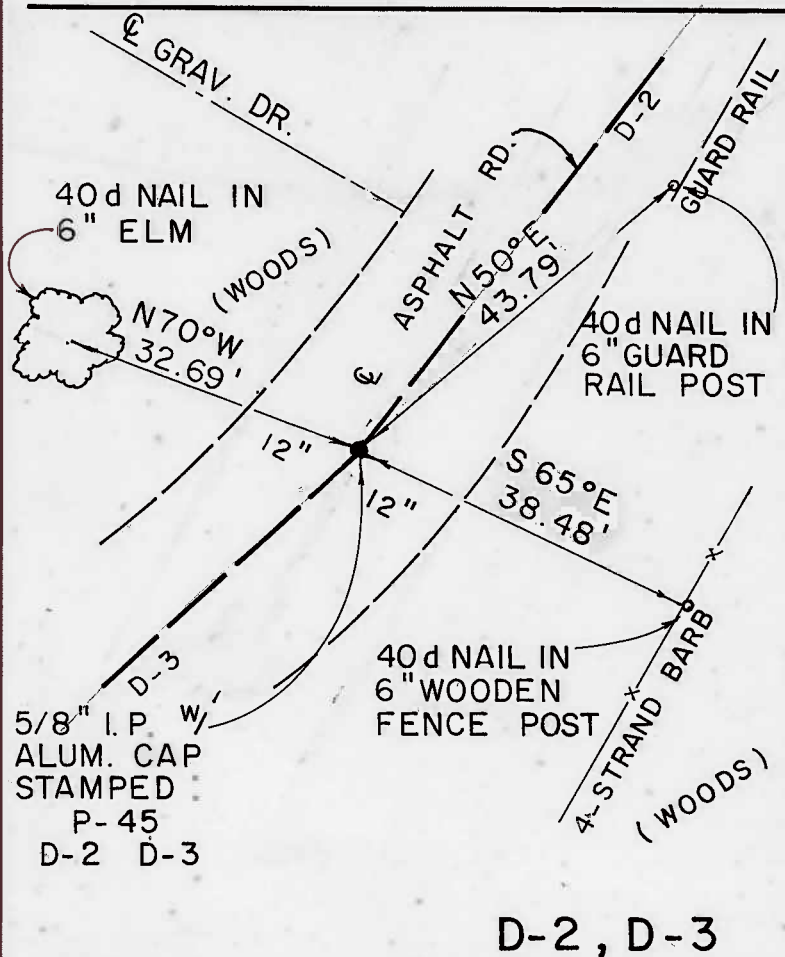
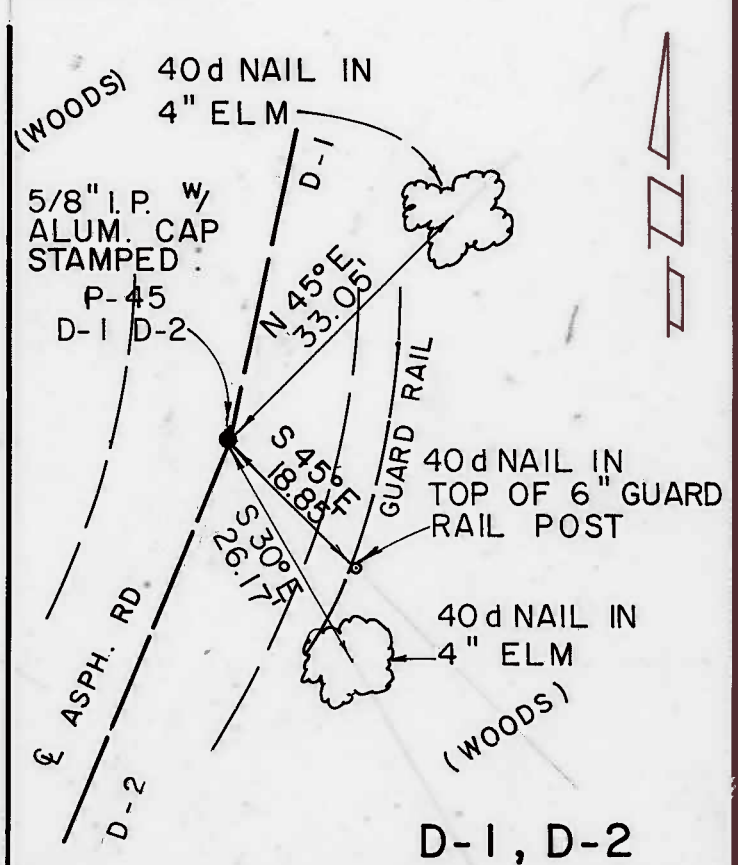
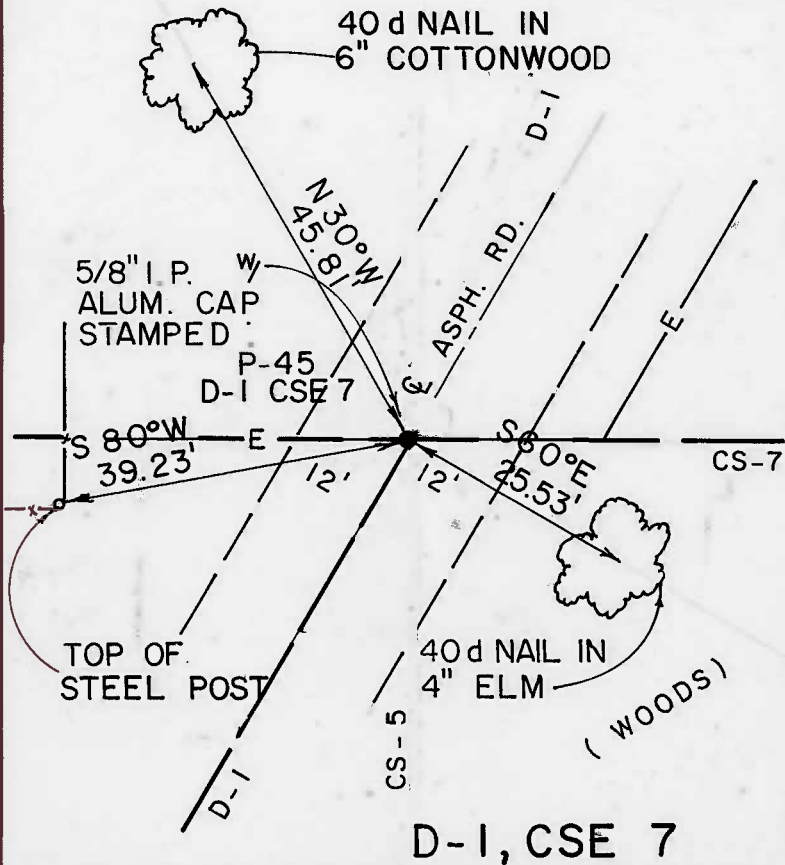

Field Book No. 4-297 Date 11/88

CERTIFICATE OF SURVEY

I Hereby Certify That The Above Plat
is a True and Correct Representation
of the Survey

SCOTT & ASSOCIATES, INC.
LAND SURVEYORS

— LEGEND —

- △ MONUMENT
- ORIGINAL CORNER
- IRON PIN W/CAP

U.S. ARMY CORPS OF ENGINEERS
TULSA DISTRICT

BASIL E. SCOTT JR. L.S. 545

REFERENCES

PARTIAL BOUNDARY SURVEYS TENKILLER LAKE OKLA. SEC. 21 T-15 -N R-22-E

COUNTY CHEROKEE

D.O. NO. 0001

Performed Under Contract No. DACA 56-88-D-0047

PARCEL # 45

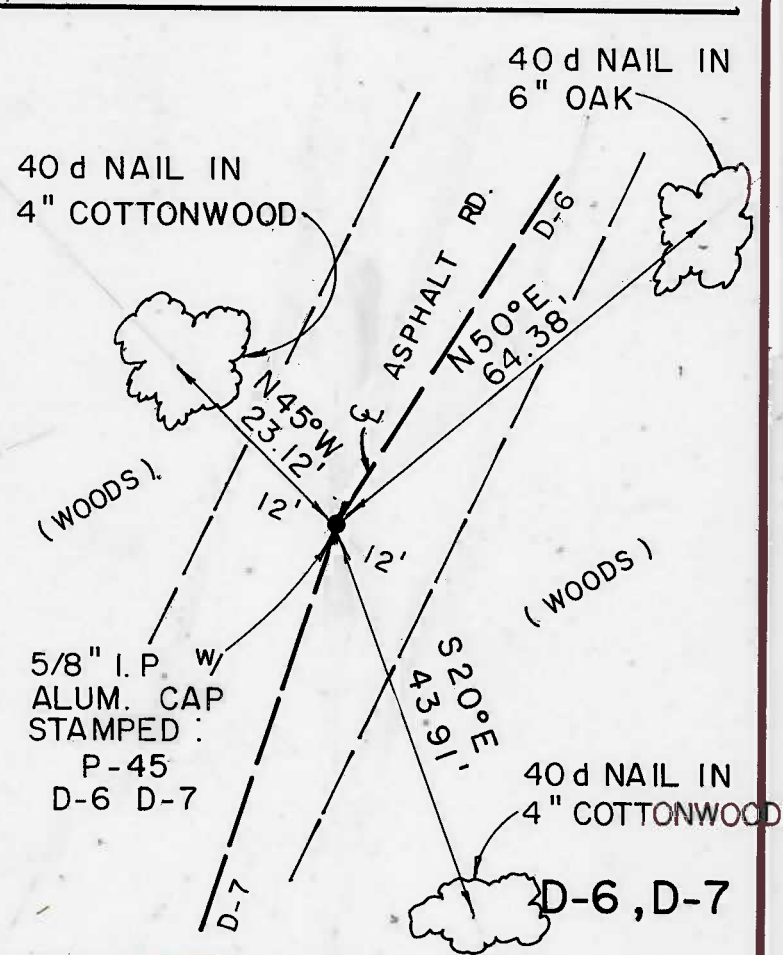
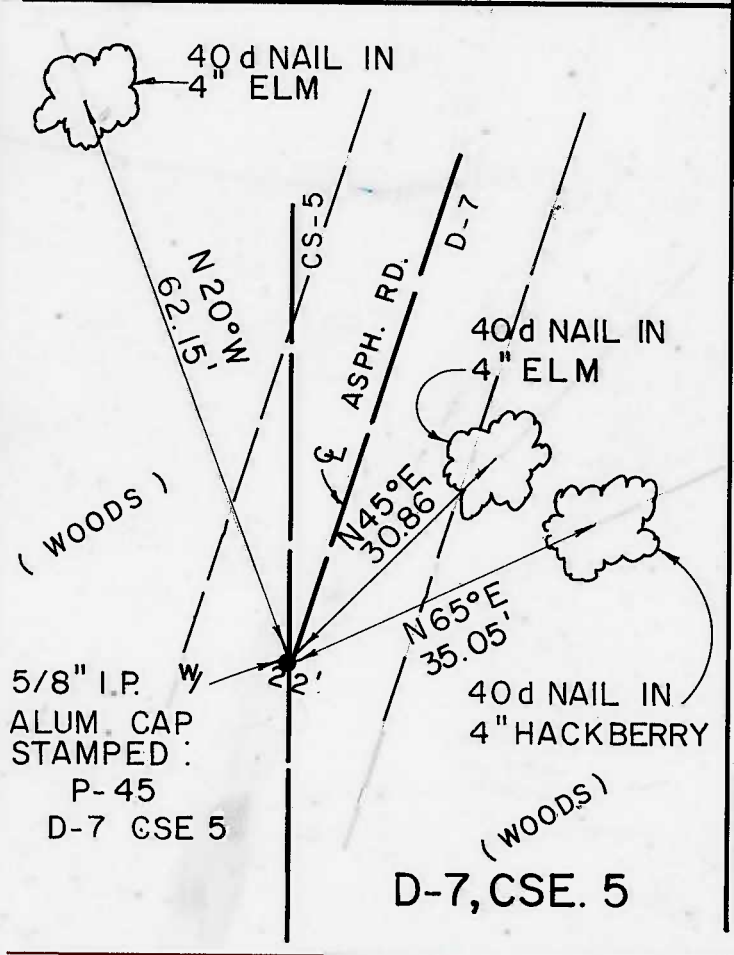
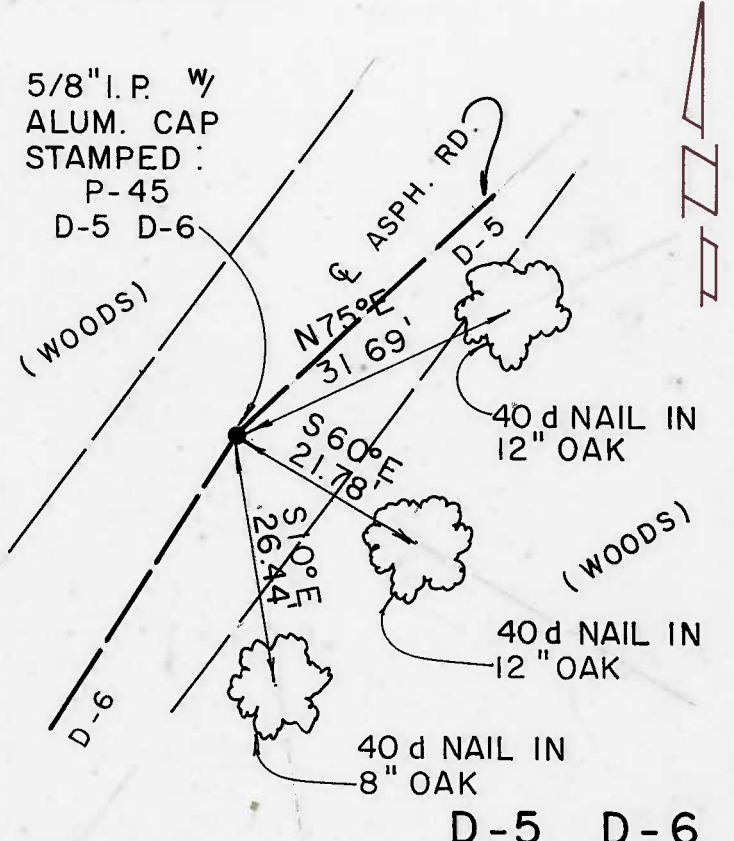
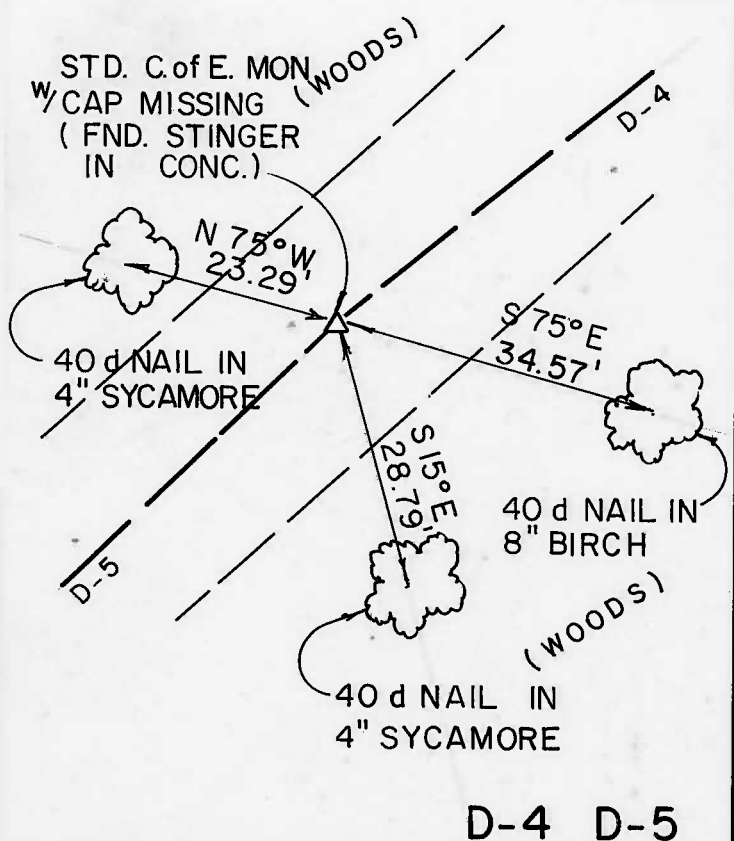

Field Book No. 4-297 Date 11/88

CERTIFICATE OF SURVEY

I Herby Certify That The Above Plat is a True and Correct Representation of the Survey.

Basil E. Scott Jr.
BASIL E. SCOTT JR. L.S. 545

SCOTT & ASSOCIATES, INC.
LAND SURVEYORS

U.S. ARMY CORPS OF ENGINEERS
TULSA DISTRICT

— LEGEND —

- △ MONUMENT
- ORIGINAL CORNER
- IRON PIN w/CAP

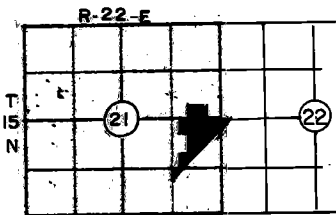

PARTIAL BOUNDARY SURVEYS TENKILLER LAKE OKLA. SEC. 21 T-15 -N R-22-E & 22

PARCEL # 45
D.O. NO. 0001

COUNTY CHEROKEE

Performed Under Contract No. DACA 56-88-D-0047

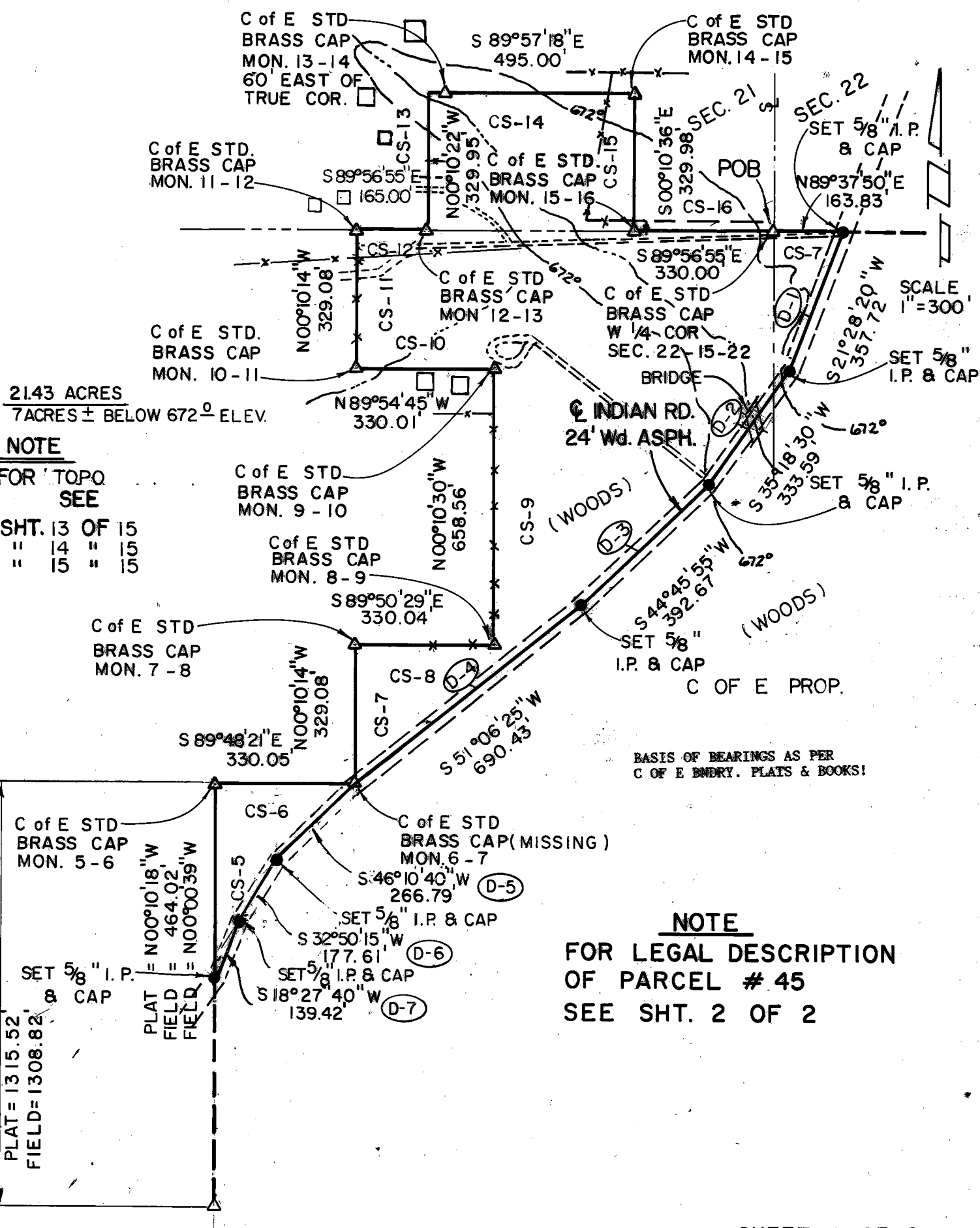

Field Book No. 4-297 Date 11-88

CERTIFICATE OF SURVEY
I Hereby Certify That the Above Plat
is a True and Correct Representation
of the Survey.

Basil E. Scott Jr.
BASIL E. SCOTT JR. L.S. 545

SCOTT & ASSOCIATES, INC.
LAND SURVEYORS

U.S. ARMY CORPS OF ENGINEERS
TULSA DISTRICT

LEGEND
△ MONUMENT
□ ORIGINAL CORNER
● IRON PIN W/CAP