

REFERENCES

PARTIAL BOUNDARY SURVEYS
TENKILLER LAKE OKLA.
SEC. 23 T-15 -N R-22-E

COUNTY CHEROKEE

D.O. NO. 0001

Performed Under Contract No. DACA 56-88-D-0047

PARCEL # 42

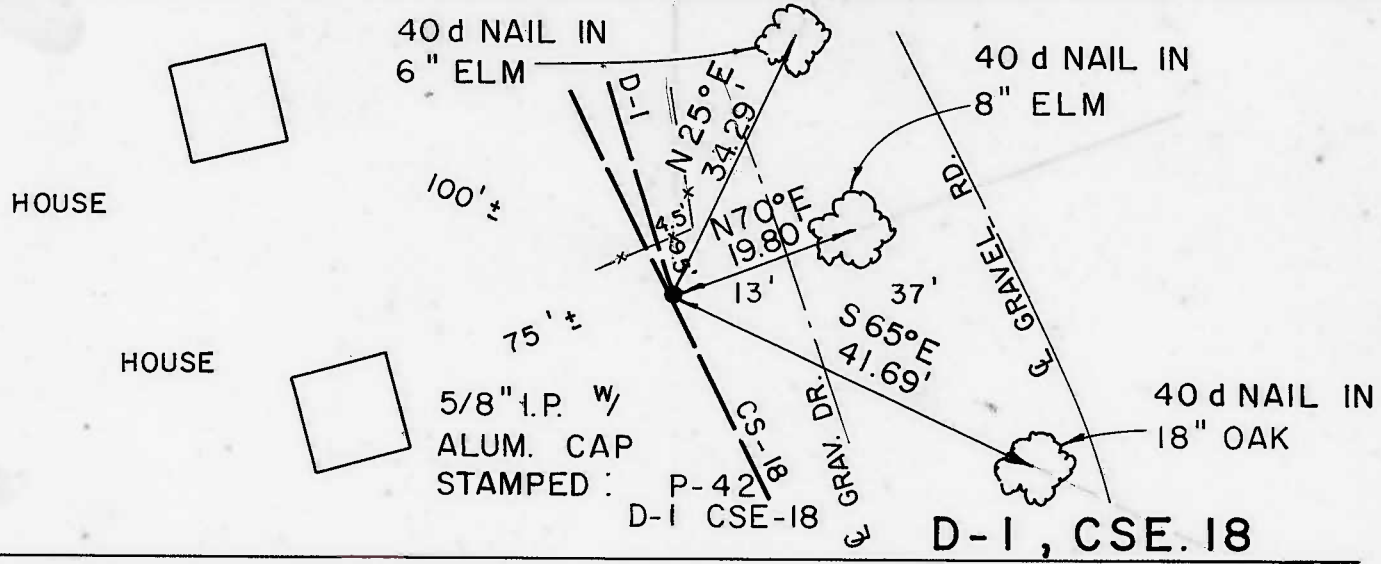
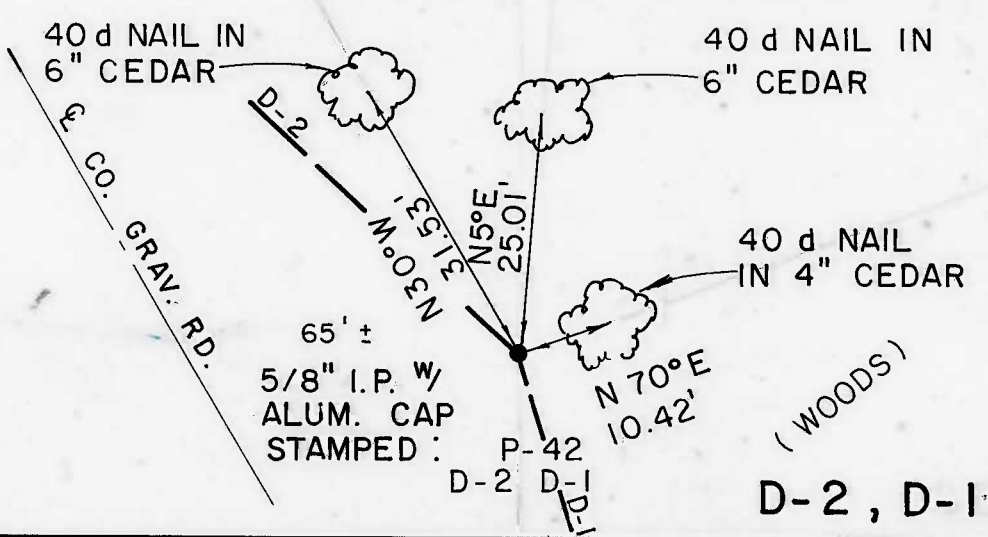
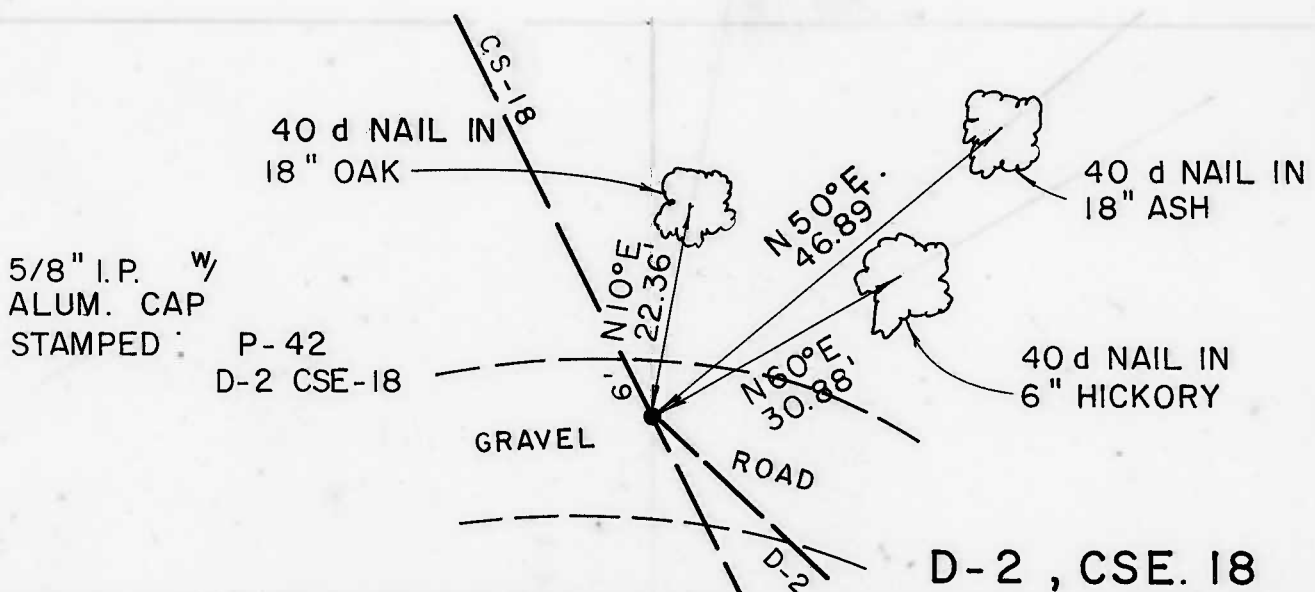

Field Book No. 4-243 Date 11/88

CERTIFICATE OF SURVEY

I Hereby Certify That The Above Plat is a True and Correct Representation of the Survey.

SCOTT & ASSOCIATES, INC.
LAND SURVEYORS

— LEGEND —

U.S. ARMY CORPS OF ENGINEERS
TULSA DISTRICT

- △ MONUMENT
- ORIGINAL CORNER
- IRON PIN w/CAP

Basil E. Scott Jr.
BASIL E. SCOTT JR. L.S. 545

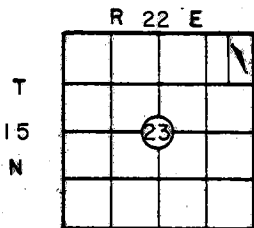

PARTIAL BOUNDARY SURVEYS TENKILLER LAKE OKLA. SEC. 23 T-15 -N R-22-E

PARCEL # 42
D.O. NO. 0001

COUNTY CHEROKEE

Performed Under Contract No. DACA 56-88-D-0047

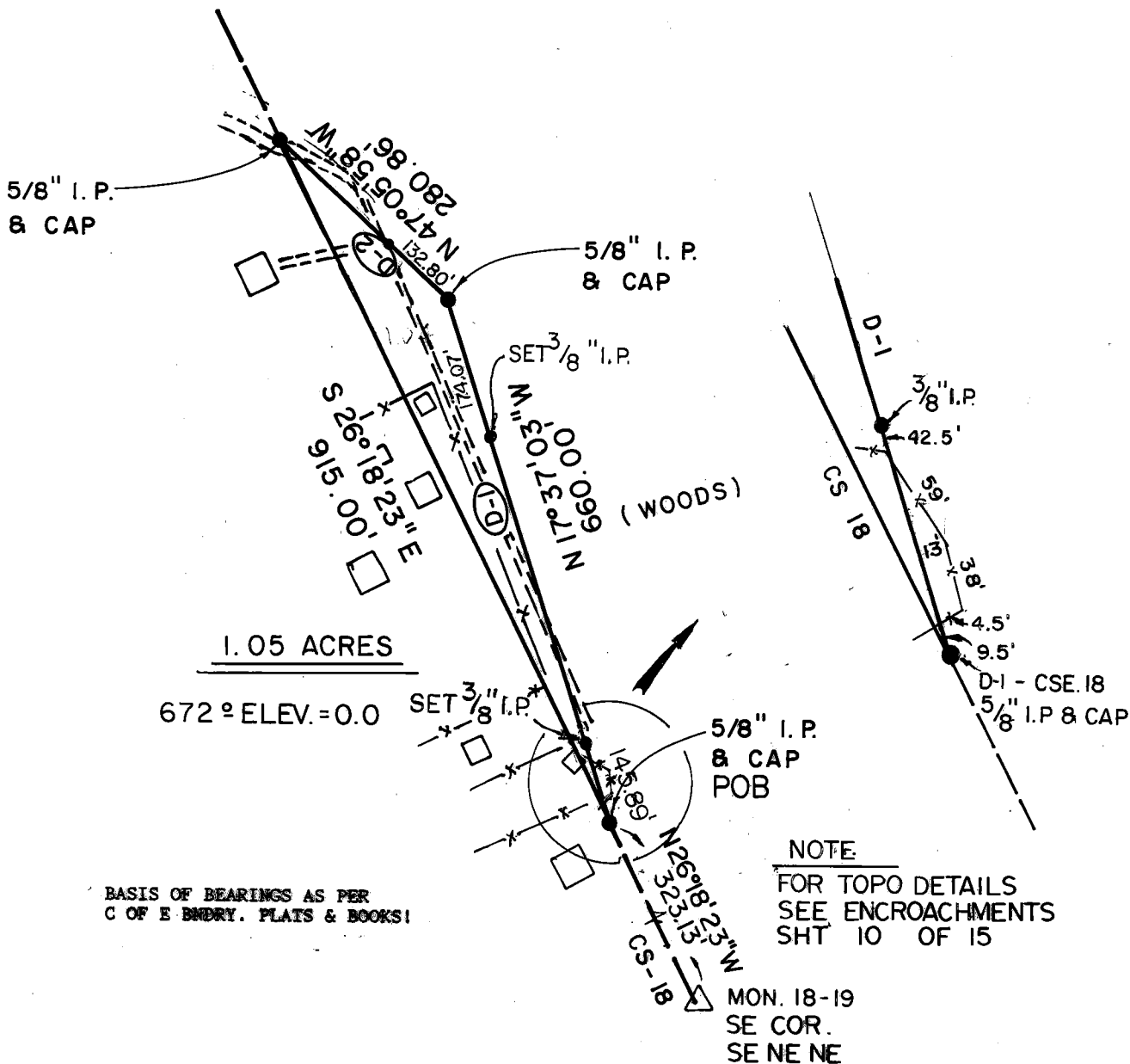

SCALE
1" = 200'

BASIS OF BEARINGS AS PER
C OF E BNDRY. PLATS & BOOKS!

NOTE
FOR TOPO DETAILS
SEE ENCROACHMENTS
SHT 10 OF 15

MON. 18-19
SE COR.
SE NE NE

PARCEL #42 DESCRIPTION

Parcel #42 containing 1.05 Acres, "more or less", located in the E $\frac{1}{2}$ NE $\frac{1}{4}$ NE $\frac{1}{4}$ of Section 23, Township 15 North, Range 22 East, Indian Meridian, Cherokee County, Oklahoma, described as: beginning at a point 323.13 feet N26°18'23"W of the southeast corner of SE $\frac{1}{4}$ NE $\frac{1}{4}$ NE $\frac{1}{4}$, being a 5/8" iron pin with aluminum cap; thence N17°37'03"W, 660.00 feet (D-1) to a 5/8" iron pin with aluminum cap; thence N47°05'58"W, 280.86 feet (D-2) to a 5/8" iron pin with aluminum cap; thence S26°18'23"E, 915.00 feet (cs-18) to the point of beginning.

Field Book No. 4-243 Date 11-88

CERTIFICATE OF SURVEY

I Hereby Certify That The Above Plat
is a True and Correct Representation
of the Survey

SCOTT & ASSOCIATES, INC.
LAND SURVEYORS

— LEGEND —

U.S. ARMY CORPS OF ENGINEERS
TULSA DISTRICT

- △ MONUMENT
- ORIGINAL CORNER
- IRON PIN W/CAP

BASIL E. SCOTT JR. L.S. 545

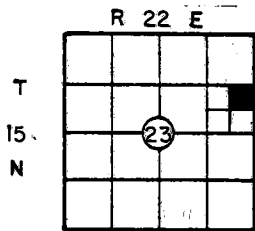

**PARTIAL BOUNDARY SURVEYS
TENKILLER LAKE OKLA.
SEC. 23 T-15 -N R-22-E**

PARCEL # 43
D.O. NO. 0001

COUNTY CHEROKEE

Performed Under Contract No. DACA 56-88-D-0047

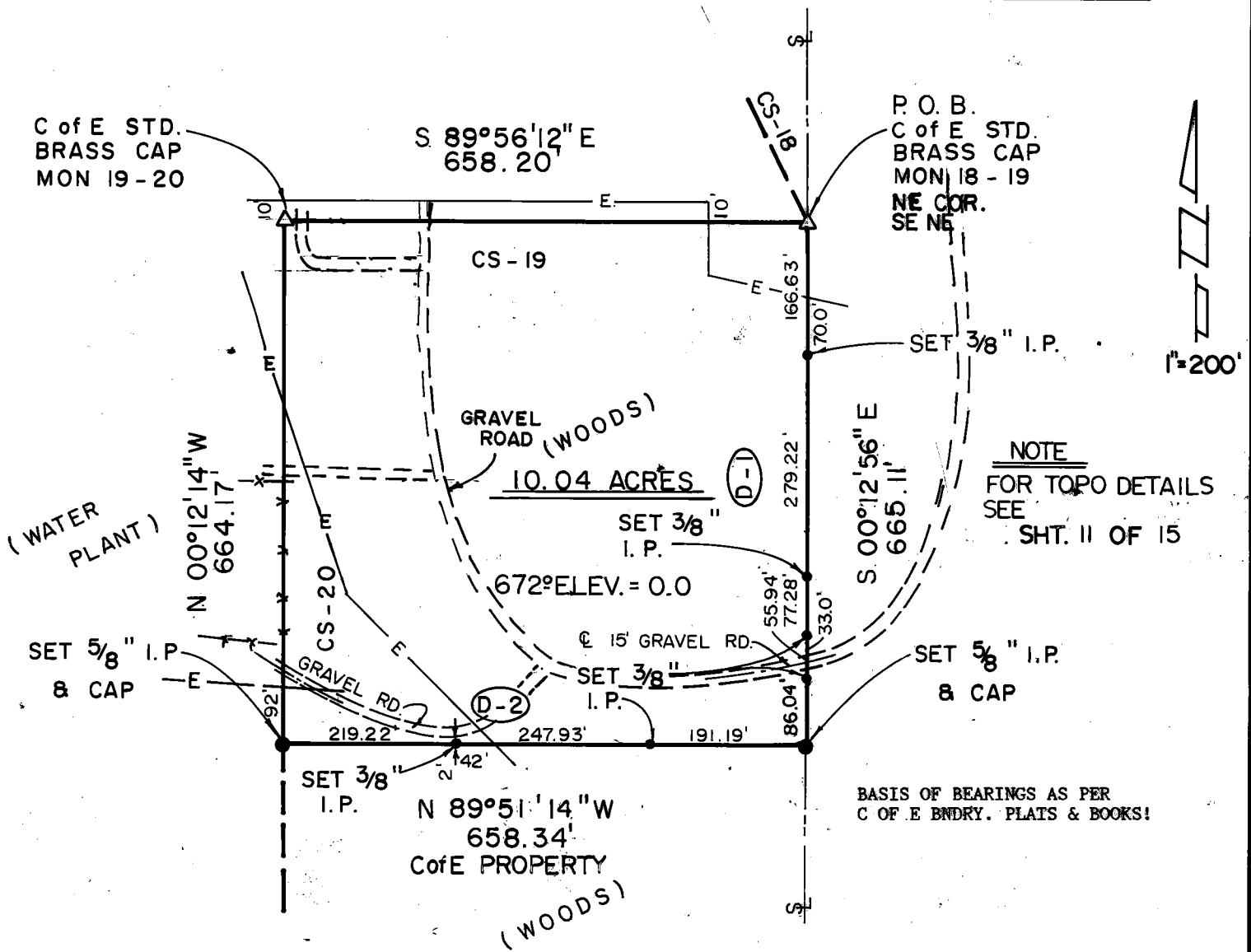

NOTE
FOR TOPO DETAILS
SEE
SHT. II OF 15

BASIS OF BEARINGS AS PER
C OF E BNDRY. PLATS & BOOKS!

PARCEL #43 DESCRIPTION

Parcel #43 containing 10.04 Acres, "more or less", located in the SE $\frac{1}{4}$ NE $\frac{1}{4}$ of Section 23, Township 15 North, Range 22 East, Indian Meridian, Cherokee County, Oklahoma, described as: beginning at the northeast corner of SE $\frac{1}{4}$ NE $\frac{1}{4}$, being a std. C of E brass cap (mon 18/19); thence S00°12'56"E, 665.11 feet (D-1) along Section line to a 5/8" iron pin with aluminum cap; thence N89°51'14"W, 658.34 feet (D-2) to a 5/8" iron pin with aluminum cap; thence N00°12'14"W, 664.17 feet (cs-20) to the northwest corner of NE $\frac{1}{4}$ SE $\frac{1}{4}$ NE $\frac{1}{4}$, being a std. C of E brass cap (mon 19/20); thence N89°56'12"E, 658.20 feet (cs-19) to the point of beginning.

Field Book No. 4-243 Date 11-88

CERTIFICATE OF SURVEY

I Herby Certify That The Above Plat
is a True and Correct Representation
of the Land Surveyed

**SCOTT & ASSOCIATES INC.
LAND SURVEYORS**

**U.S. ARMY CORPS OF ENGINEERS
TULSA DISTRICT**

— LEGEND —

- △ MONUMENT
- ORIGINAL CORNER
- IRON PIN $\frac{5}{8}$ " / CAP

BASL E SCOTT L.S. 545

REFERENCES

PARTIAL BOUNDARY SURVEYS
TENKILLER LAKE OKLA.
SEC. 23 T-15 -N R-22 -E

COUNTY CHEROKEE

D.O. NO. 0001

Performed Under Contract No. DACA 56-88-D-0047

PARCEL #43

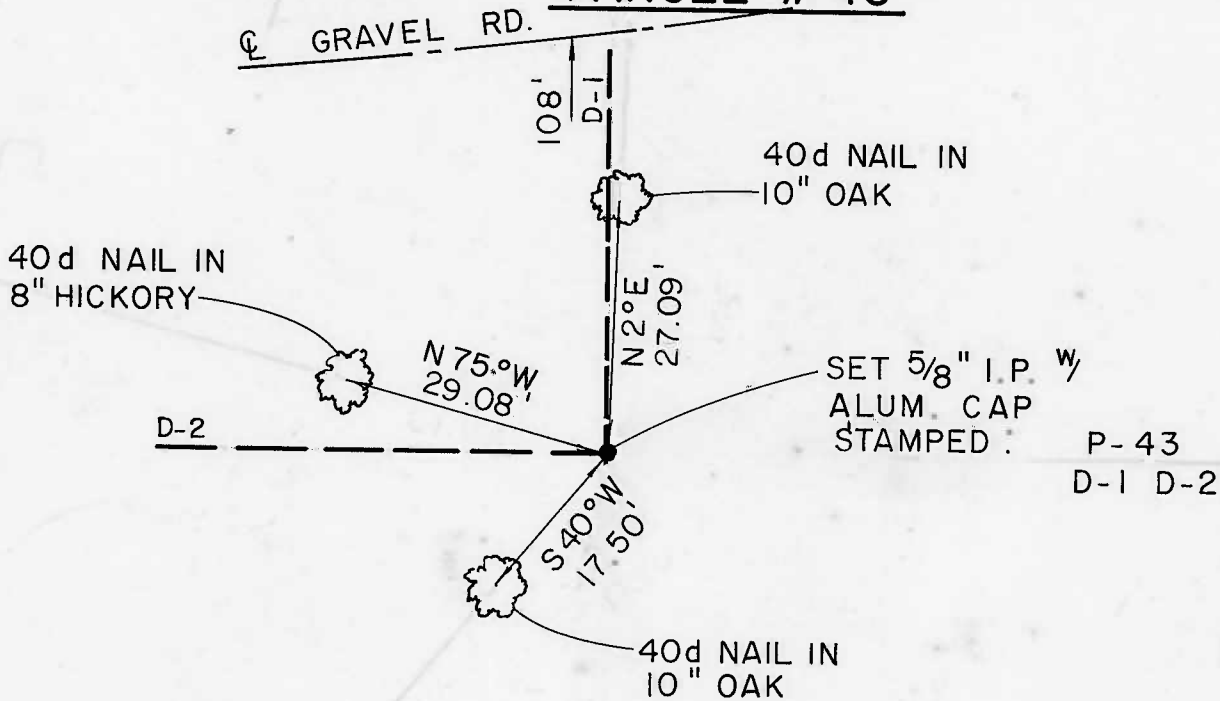

D-1 , D-2

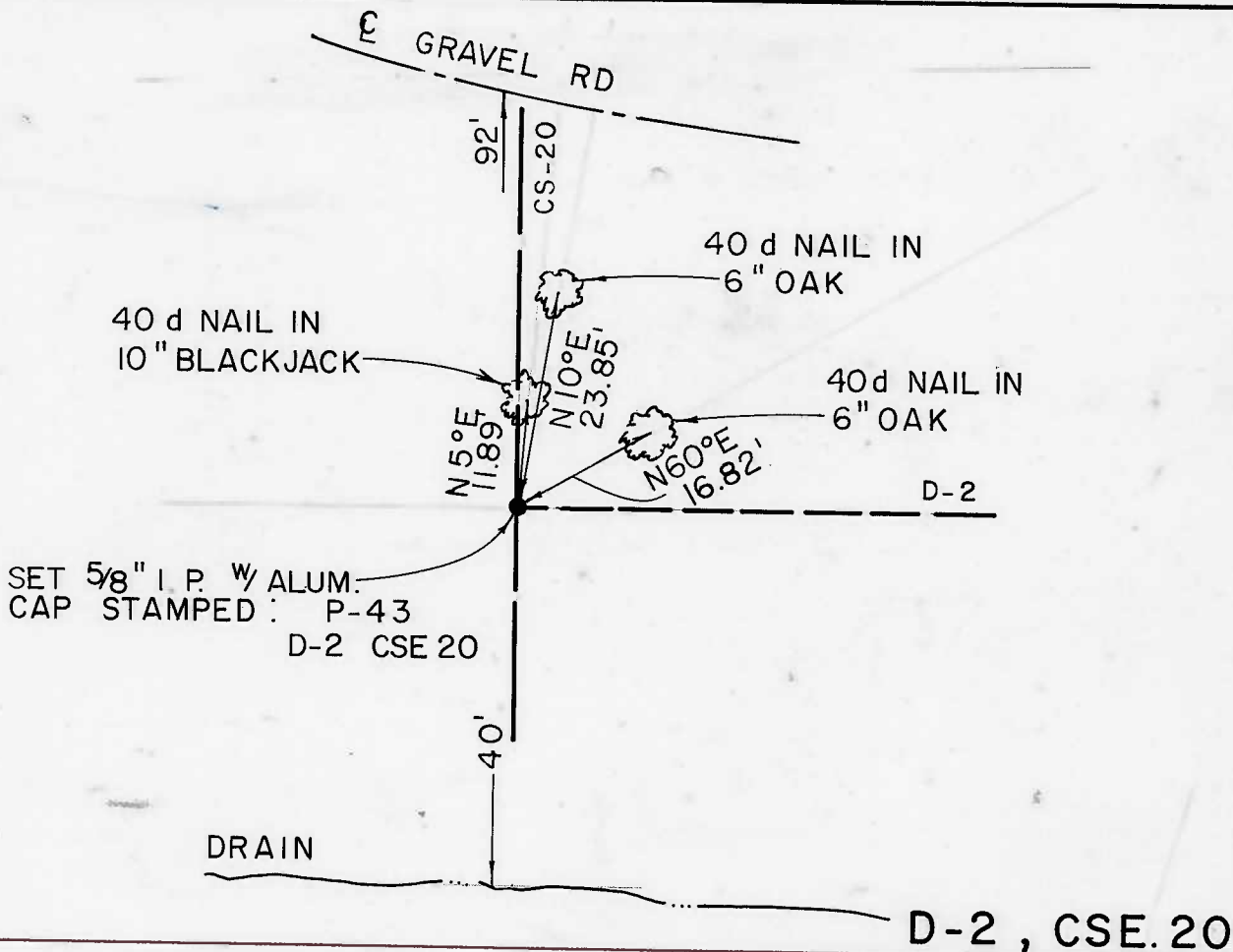

D-2 , CSE. 20

Field Book No. 4 - 243 Date 11 / 88

CERTIFICATE OF SURVEY

I Hereby Certify That The Above Plat is a True and Correct Representation of the Survey

SCOTT & ASSOCIATES, INC.
LAND SURVEYORS

— LEGEND —

U.S. ARMY CORPS OF ENGINEERS
TULSA DISTRICT

- △ MONUMENT
- ORIGINAL CORNER
- IRON PIN ^W/CAP

Basil E. Scott Jr.
BASIL E. SCOTT JR. L.S. 545