

TENKILLER RESERVOIR

SECTION 34, T-15-N, R-22-E, CHEROKEE COUNTY, OKLA.

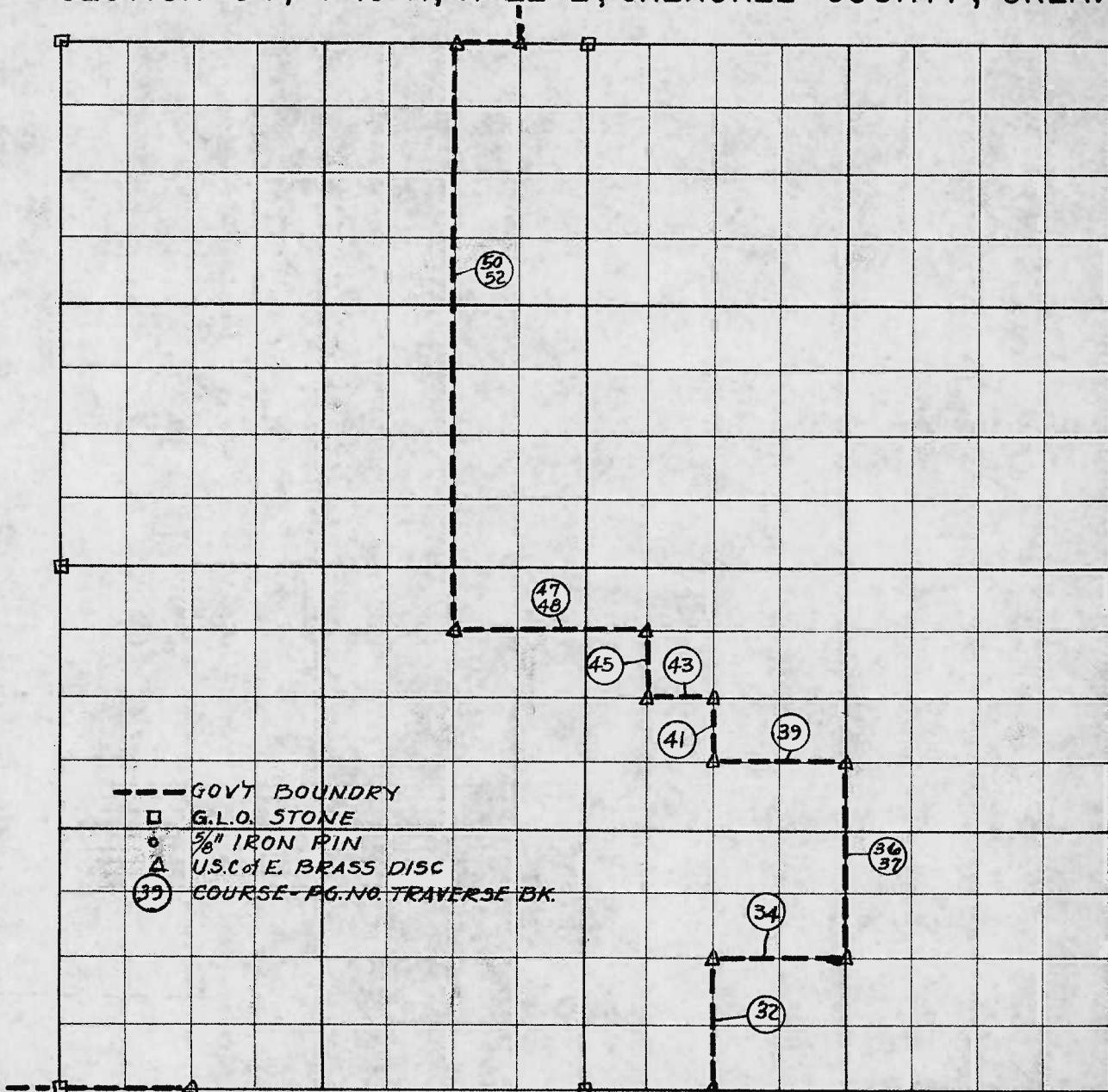

Book No. 4-241

Date August, 1963

Course No.	Distance	Bearing	Course No.	Distance	Bearing
32	662.22	N 0-04-36W	41	331.1	N 0-04-36W
34	662.80	N89-22-10E	43	331.4	N89-23-10E
36/37	993.3	N 0-04-36W	47/48	990.73	N89-23-25E
39	662.80	N89-22-55E	45	331.1	N 0-04-36W
			50/52	2979.91	N 0-03-51W

FILED \_\_\_\_\_, BOOK NO. \_\_\_\_\_, PAGE NO. \_\_\_\_\_

I certify that this plat is a true copy of the survey of the above Section.

*Barton G. Treece*  
 Barton G. Treece, Civil Engineer  
 507 Equity Building  
 Muskogee, Oklahoma.

