

PARTIAL BOUNDARY SURVEYS
TENKILLER LAKE OKLA.
SEC. 35 T-15 -N R-22-E

PARCEL # 15

COUNTY CHEROKEE

D.O. NO. 0001

Performed Under Contract No. DACA 56-88-D-0047

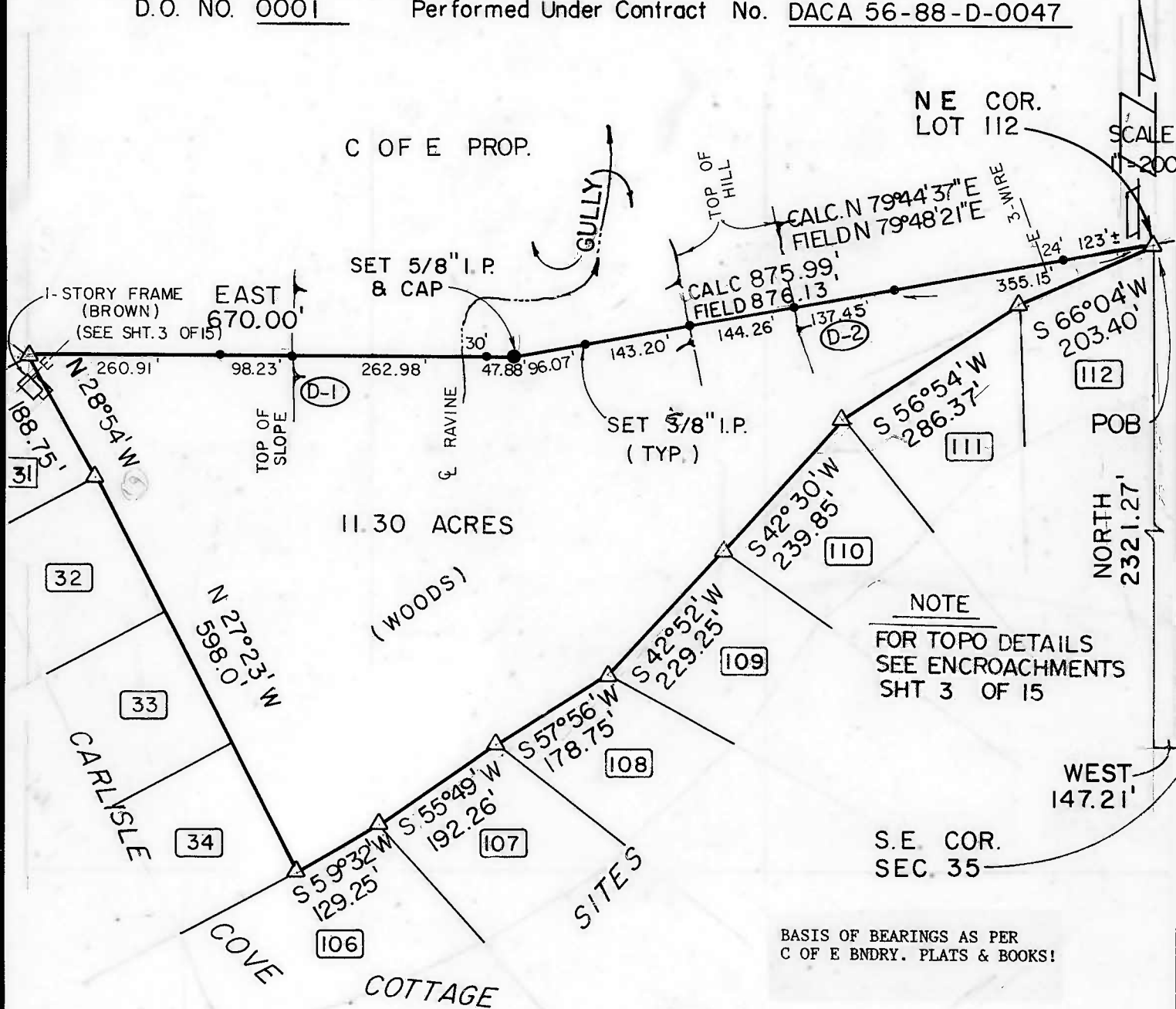

PARCEL #15 DESCRIPTION

Parcel #15 containing 11.30 Acres, "more or less", located in the N $\frac{1}{2}$ of the SE $\frac{1}{4}$ of Section 35, Township 15 North, Range 22 East, Indian Meridian, Cherokee County, Oklahoma, described as: beginning at a point 147.21 feet West and 2321.27 feet North of the southeast corner of said Section 35, said point being the northeast corner of Lot 112 in Carlisle Cove Cottage Sites, a std. C of E brass cap (mon 112/35); thence S66°04'00"W, 203.40 feet (cs-112) to a std. C of E brass cap; thence S56°54'00"W, 286.37 feet (cs-111) to a std. C of E brass cap; thence S42°30'00"W, 239.85 feet (cs-110) to a std. C of E brass cap; thence S42°52'00"W, 229.25 feet (cs-109) to a std. C of E brass cap; thence S57°56'00"W, 178.75 feet (cs-108) to a std. C of E brass cap; thence S55°49'00"W, 192.26 feet (cs-107) to a std. C of E brass cap; thence S59°32'00"W, 129.25 feet (cs-106) to a std. C of E brass cap; thence N27°23'00"W, 598.00 feet (cs-34/33/32) to a std. C of E brass cap; thence N28°54'00"W, 188.75 feet (cs-31) to a std. C of E brass cap, being the northeast corner of Lot 31 in Carlisle Cove Cottage Sites; thence East, 670.00 feet (D-1) to a 5/8" iron pin with aluminum cap; thence N79°48'21"E, 876.13 feet (D-2) to the point of beginning.

Field Book No. 4-331 A Date 11-88

CERTIFICATE OF SURVEY

I Hereby Certify That The Above Plat is a True and Correct Representation of the Survey

SCOTT & ASSOCIATES, INC.
LAND SURVEYORS

LEGEND

- △ MONUMENT
- ORIGINAL CORNER
- IRON PIN W/CAP

U.S. ARMY CORPS OF ENGINEERS
TULSA DISTRICT

BASIL E. SCOTT, JR. L.S. 545

REFERENCES

PARTIAL BOUNDARY SURVEYS
TENKILLER LAKE OKLA.
SEC. 35 T-15 -N R-22-E

COUNTY CHEROKEE

D.O. NO. 0001

Performed Under Contract No. DACA 56-88-D-0047

PARCEL # 15

D-1, D-2

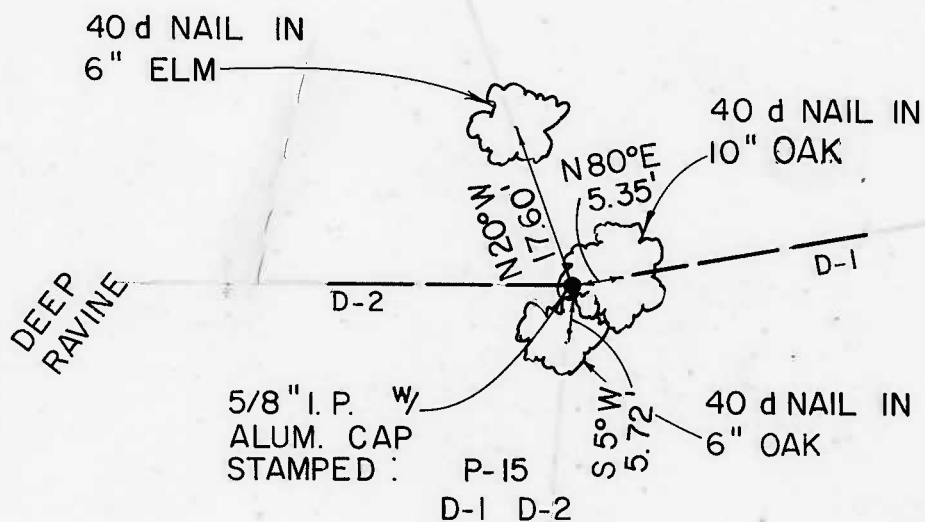

Field Book No. 4-331 A Date 11-88

CERTIFICATE OF SURVEY

I Hereby Certify That The Above Plat
is a True and Correct Representation
of the Survey

SCOTT & ASSOCIATES, INC.
LAND SURVEYORS

— LEGEND —

- △ MONUMENT
- ORIGINAL CORNER
- IRON PIN W/CAP

U.S. ARMY CORPS OF ENGINEERS
TULSA DISTRICT

[Signature]
BASIL E. SCOTT, JR. L.S. 545