

SEC. 31, T 15N, R 23 E, CHEROKEE COUNTY

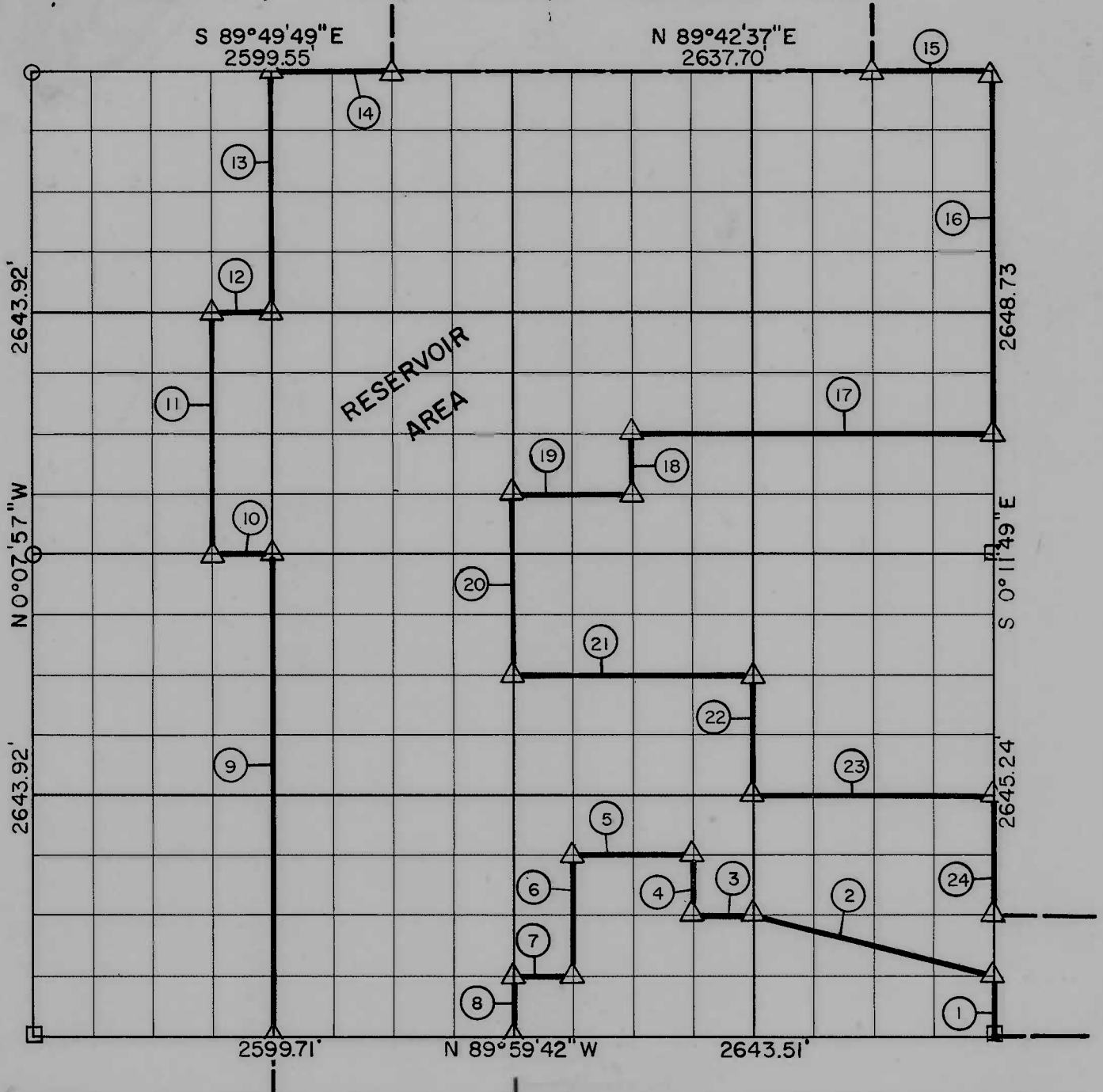

Course No.	Distance	Bearing	Course No.	Distance	Bearing
1	330.66'	N 0° 11' 49" W	20	990.62'	S 0° 08' 05" E
2	1363.26'	N 75° 57' 41" W	21	1320.68'	N 89° 59' 40" E
3	330.35'	N 89° 59' 55" W	22	661.24'	S 0° 09' 57" E
4	330.61'	N 0° 09' 29" W	23	1321.04'	N 89° 59' 52" E
5	660.61'	S 89° 59' 59" W	24	661.31'	S 0° 11' 49" E
6	661.16'	S 0° 08' 33" E			
7	330.40'	N 89° 59' 48" W			
8	330.57'	S 0° 08' 05" E			
9	2644.24'	N 0° 06' 47" W			
10	330.00'	S 89° 59' 27" W			
11	1320.48'	N 0° 06' 34" W			
12	330.00'	S 89° 55' 11" E			
13	1319.96'	N 0° 06' 47" W			
14	659.84'	S 89° 49' 49" E			
15	659.42'	N 89° 42' 37" E			
16	1986.55'	S 0° 11' 49" E			
17	1979.93'	S 89° 55' 14" W			
18	329.88'	S 0° 09' 01" E			
19	660.07'	S 89° 57' 21" W			

Book No. 4 - 259

Date July, 1965

I, James E. Curry, a Registered Professional Engineer, do hereby certify that the above plat is a true and accurate survey of Sec. 31, T 15N, R 23E as made under my supervision.

LEGEND

- 5/8" Rods w/Caps
- △ C. of E. Mon.
- Measured Line
- Calculated Line
- Orig. Cor. Stone

James E. Curry
JAMES E. CURRY
 Reg. Prof. Eng'r. No. 1872

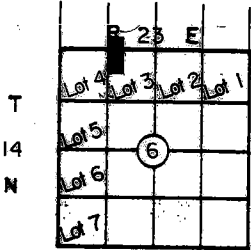

**PARTIAL BOUNDARY SURVEYS
TENKILLER LAKE OKLA.**

**SEC. 6 T-14 -N R-23 -E
SEC. 31 T-15 -N R-23 -E**

PARCEL # 19
D.O. NO. 0001

COUNTY CHEROKEE

Performed Under Contract No. DACA 56-88-D-0047
ASPH. RD.

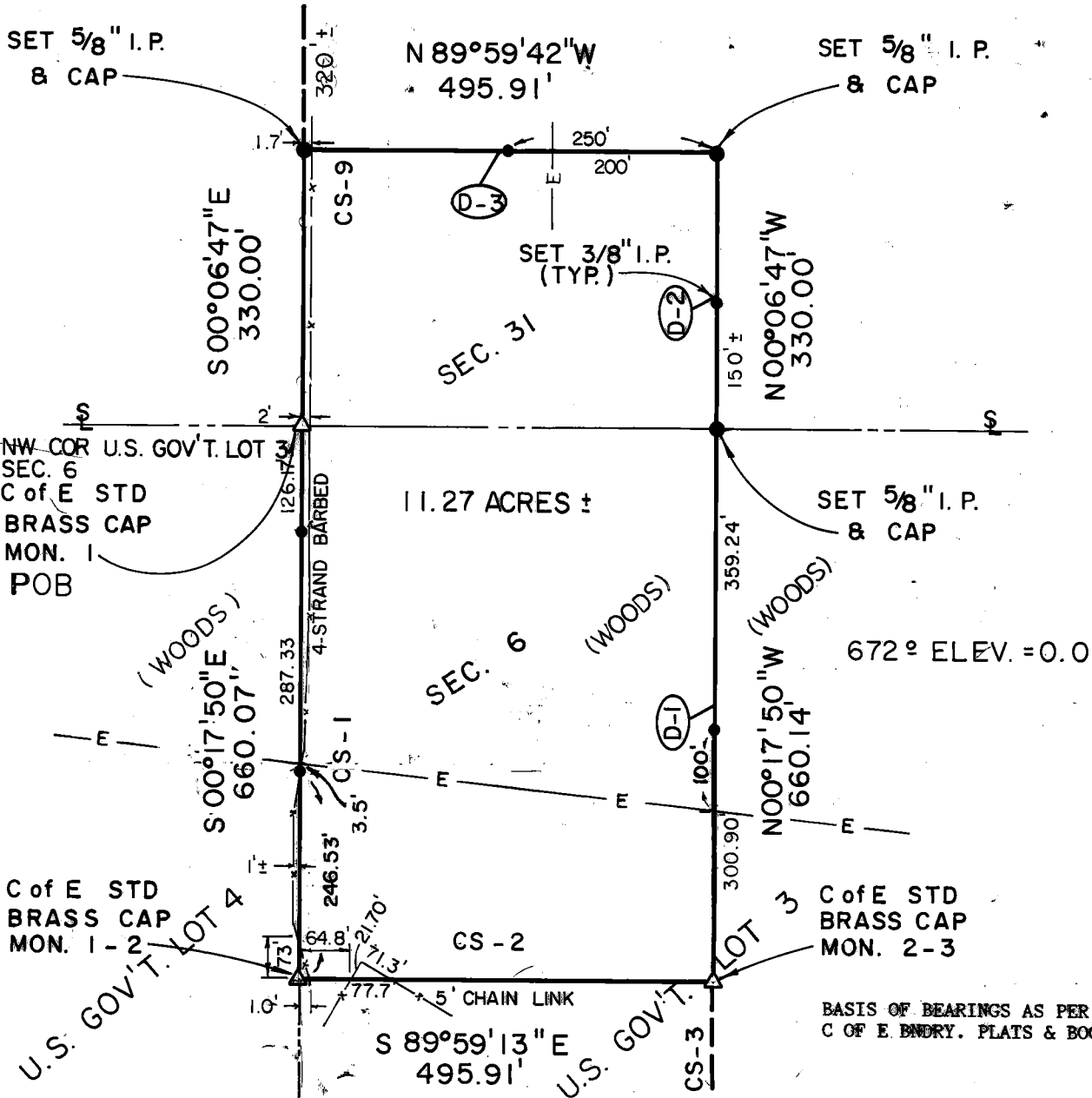

PARCEL #19 DESCRIPTION

Parcel #19 containing 11.27 Acres, "more or less", located in U.S. Government Lot 3 of Section 6, Township 14 North, Range 23 East AND the SW $\frac{1}{4}$ SE $\frac{1}{4}$ SW $\frac{1}{4}$ of Section 31, Township 15 North Range 23 East, Indian Meridian, Cherokee County, Oklahoma, described as: beginning at the northwest corner of U.S. Government Lot 3 of Section 6, being a std. C of E brass cap (mon-1); thence S00°17'50"E, 660.07 feet (cs-1) along the west line of U.S. Government Lot 3 of Section 6, being a std. C of E brass cap(mon 1/2); thence S89°59'13"E, 495.91 feet (cs-2) in Section 6, being a std. C of E brass cap (mon 2/3); thence N00°17'50"W, 660.14 feet (D-1) to the Section line, being 5/8" iron pin with aluminum cap; thence N00°06'47"W, 330.00 feet (D-2) of Section 31, being a 5/8" iron pin with aluminum cap; thence N89°59'42"W, 495.91 feet (D-3) of Section 31, being a 5/8" iron pin with aluminum cap; thence S00°06'47"E, 330.00 feet (cs-9) to the point of beginning.

Field Book No. 4-296 Date 11-88

CERTIFICATE OF SURVEY

I Hereby Certify That The Above Plat is a True and Correct Representation of the Survey

**SCOTT & ASSOCIATES, INC.
LAND SURVEYORS**

— LEGEND —

**U.S. ARMY CORPS OF ENGINEERS
TULSA DISTRICT**

- △ MONUMENT
- ORIGINAL CORNER
- IRON PIN W/CAP

BASIL E. SCOTT JR. L.S. 545

REFERENCES

PARTIAL BOUNDARY SURVEYS

TENKILLER LAKE OKLA.

SEC. 6 T-14-N R-23-E

SEC. 31 T-15-N R-23-E

COUNTY CHEROKEE

D.O. NO. 0001

Performed Under Contract No. DACA 56-88-D-0047

PARCEL # 19

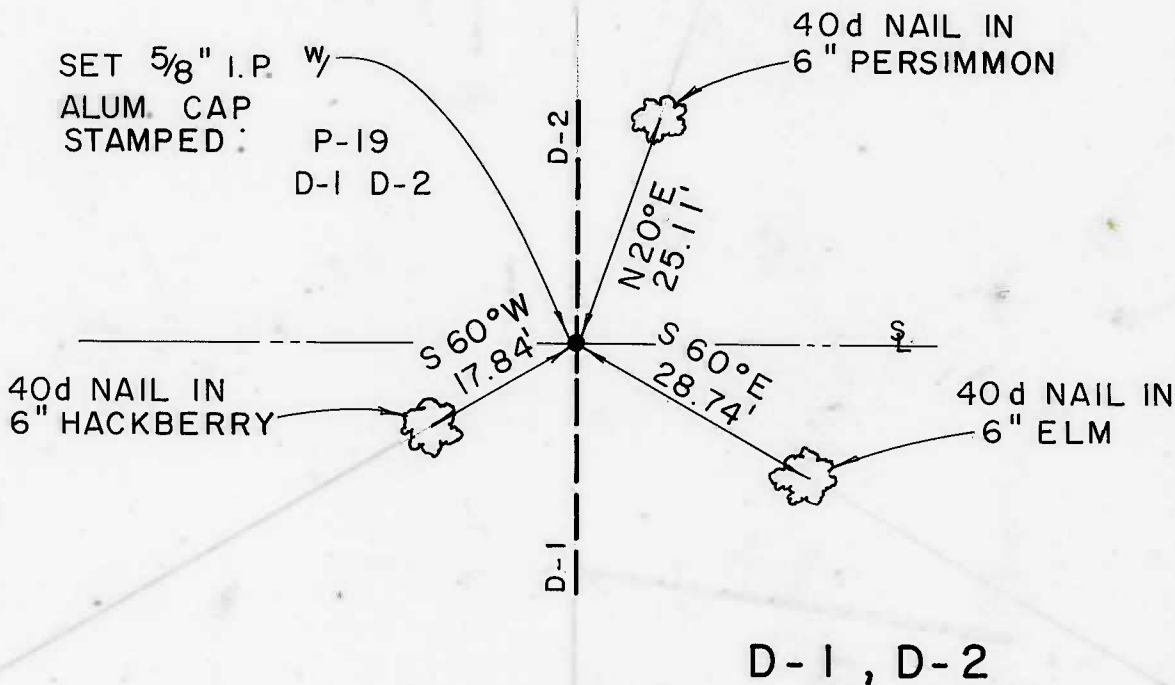
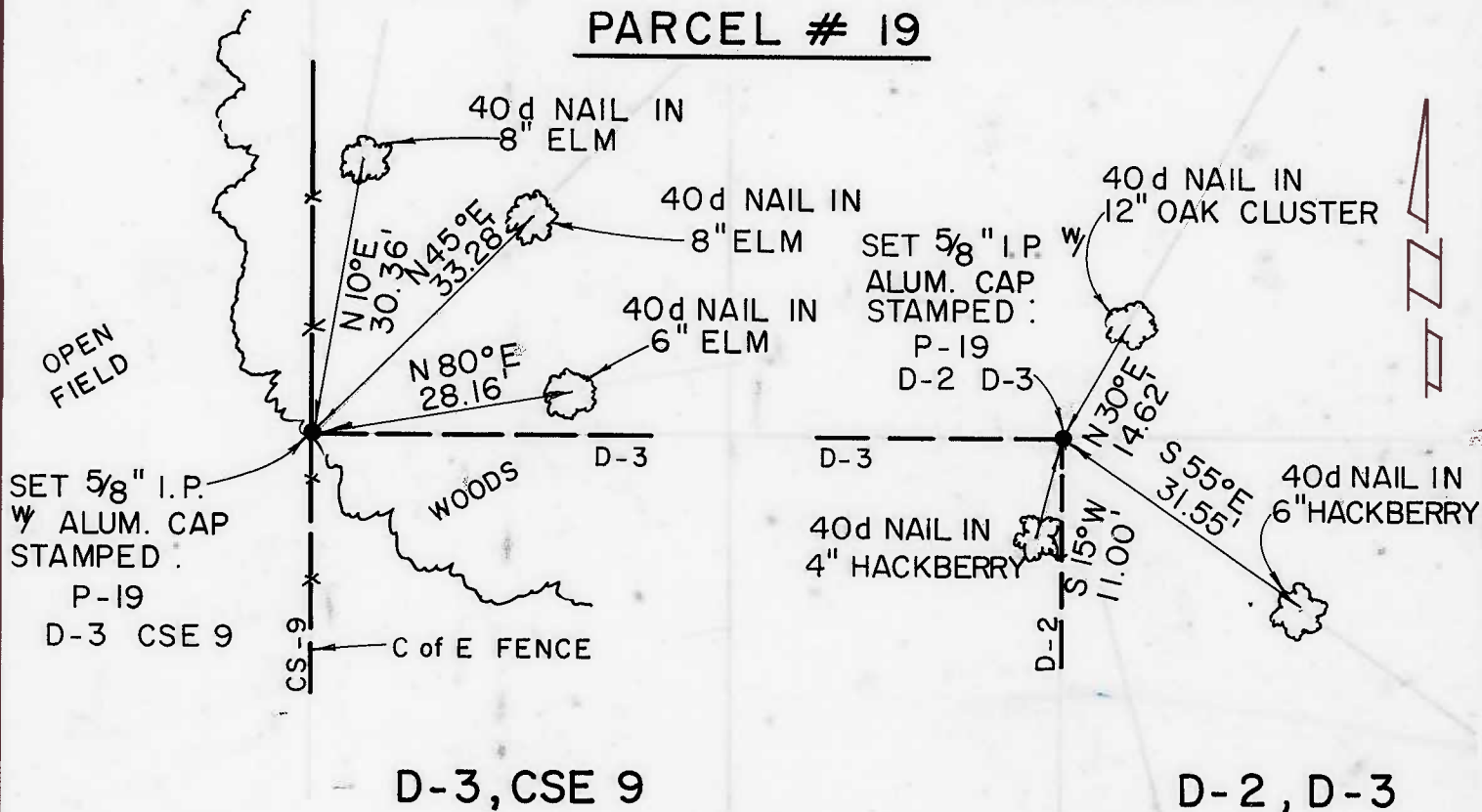

Field Book No. 4-296

Date 11-88

CERTIFICATE OF SURVEY

I Hereby Certify That The Above Plat is a True and Correct Representation of the Survey

Basil E. Scott Jr.
 BASIL E. SCOTT JR. L.S. 545

SCOTT & ASSOCIATES, INC.
 LAND SURVEYORS

U.S. ARMY CORPS OF ENGINEERS
 TULSA DISTRICT

— LEGEND —

- △ MONUMENT
- ORIGINAL CORNER
- IRON PIN ^w/CAP