

SEC. 6 , T15 N, R 23 E, CHEROKEE COUNTY

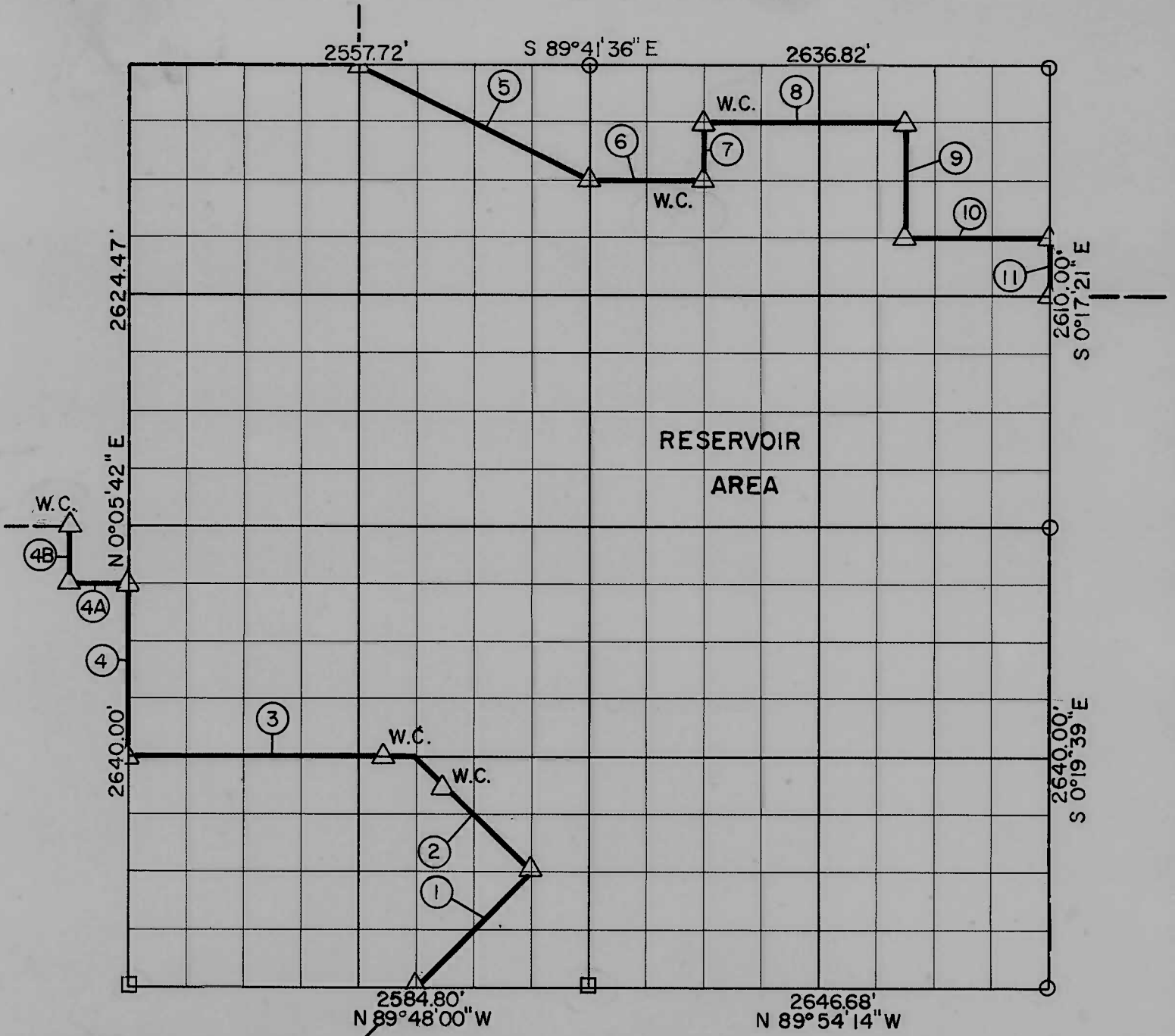

Course No.	Distance	Bearing	Course No.	Distance	Bearing
1	931.79'	N 45° 03' 33" E			
2	937.33'	N 45° 01' 24" W			
3	1586.60'	N 89° 49' 34" W			
4	990.00'	N 0° 05' 42" E			
4A	330.00'	N 89° 54' 18" W			
4B	330.00'	N 0° 05' 42" E			
5	1470.46'	S 63° 54' 38" E			
6	659.44'	S 89° 54' 10" E			
7	330.00'	N 0° 13' 21" W			
8	1153.80'	S 89° 54' 10" E			
9	660.00'	S 0° 15' 41" E			
10	824.45'	S 89° 54' 11" E			
11	330.00'	S 0° 17' 21" E			

Book No. 4 - 257

Date: July, 1965

I, James E. Curry, a Registered Professional Engineer, do hereby certify that the above plat is a true and accurate survey of Sec. 6 , T15N, R23E as made under my supervision.

LEGEND

- 5/8" Rods w/Caps
- △ C. of E. Mon.
- Measured Line
- - - Calculated Line
- Orig. Cor. Stone

James E. Curry
 JAMES E. CURRY
 Reg. Prof. Eng'r. No. 1872

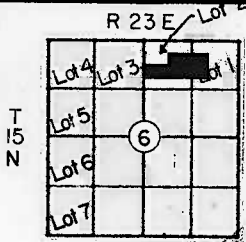

**PARTIAL BOUNDARY SURVEYS
TENKILLER LAKE OKLA.
SEC. 6 T-15 -N R-23-E**

PARCEL # 29

COUNTY CHEROKEE

D.O. NO. 0001

Performed Under Contract No. DACA 56-88-D-0047

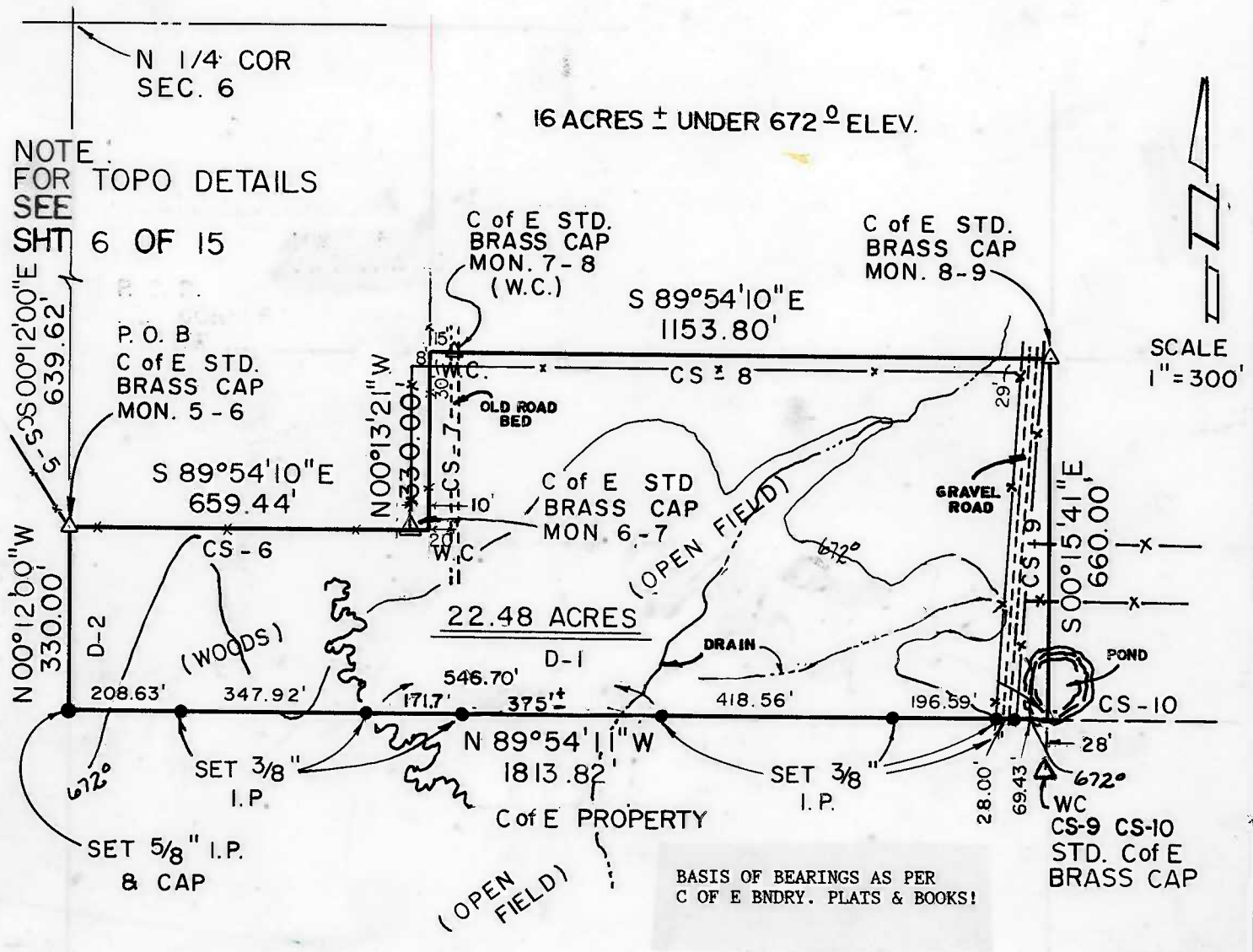

PARCEL #29 DESCRIPTION

Parcel #29 containing 22.48 Acres, "more or less", located in U.S. Government Lots 1 and 2 in Section 6, Township 15 North, Range 23 East, Indian Meridian, Cherokee County, Oklahoma, described as: beginning at a point S00°12'00"E, 639.62 feet of the N¼ corner of Section 6, being a std. C of E brass cap (mon 5/6); thence S89°54'10"E, 659.44 feet (cs-6) to a point 10.0 feet east of std. C of E brass cap (W.C.); thence N00°13'21"W, 330.00 feet (cs-7) to a point 15.0 feet west of a std. C of E brass cap (W.C.); thence S89°54'10"E, 1153.80 feet (cs-8) to a std. C of E brass cap; thence S00°15'41"E, 660.00 feet (cs-9) to a point 28.0 feet north of a std. C of E brass cap (W.C.); thence N89°54'11"W, 1813.82 feet (D-1) to a 5/8" iron pin with aluminum cap; thence N00°12'00"W, 330.00 feet to the point of beginning.

Field Book No. 4-257 Date 11/88

CERTIFICATE OF SURVEY
I hereby certify that the above plat is a true and correct representation of the survey.
[Signature]
BASIL E. SCOTT JR. L.S. 545

**SCOTT & ASSOCIATES INC.
LAND SURVEYORS**
**U.S. ARMY CORPS OF ENGINEERS
TULSA DISTRICT**

- LEGEND—
- △ MONUMENT
 - ORIGINAL CORNER
 - IRON PIN W/CAP

REFERENCES

PARTIAL BOUNDARY SURVEYS
TENKILLER LAKE OKLA.
SEC. 6 T-15 -N R-23-E

COUNTY CHEROKEE

D.O. NO. 0001

Performed Under Contract No. DACA 56-88-D-0047

PARCEL # 29

D-1 D-2

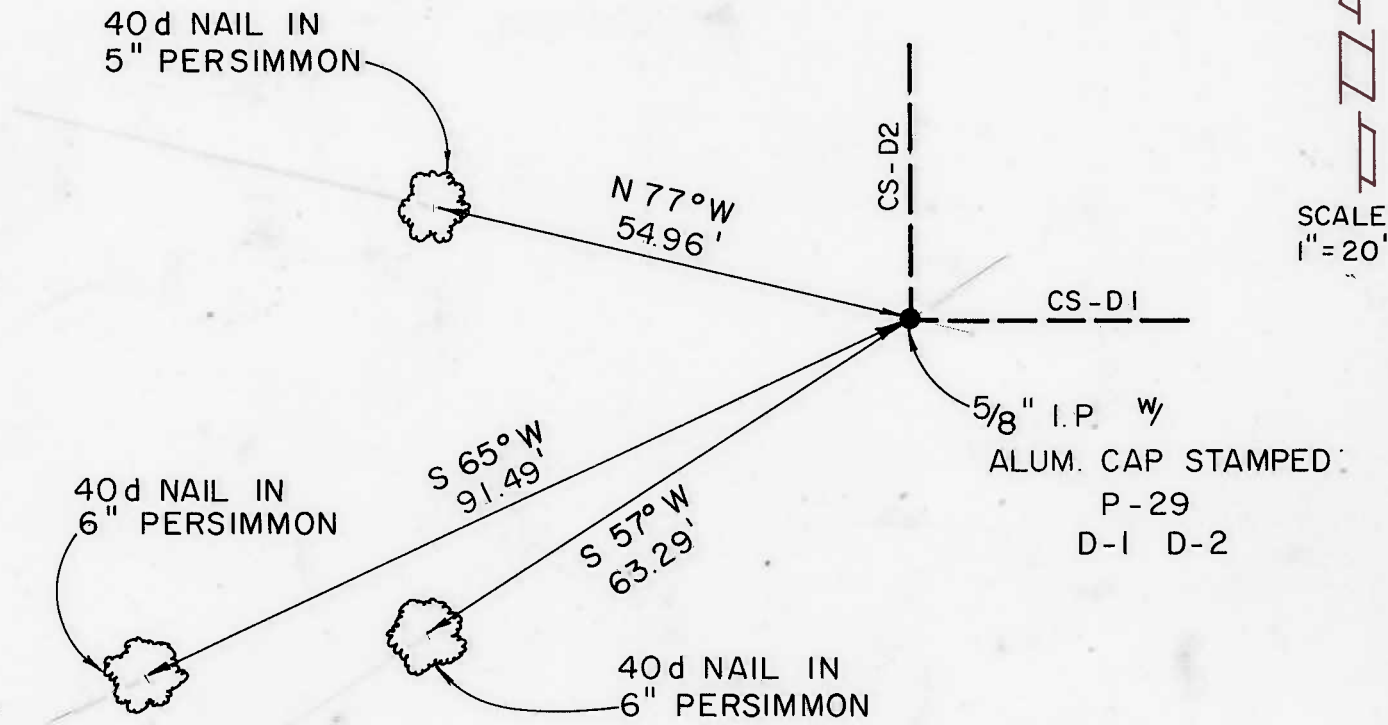

Field Book No. 4-257 Date 11/88

CERTIFICATE OF SURVEY

I Hereby Certify That The Above Plat
is a True and Correct Representation
of the Survey.

Basil E. Scott Jr.
BASIL E. SCOTT JR. L.S. 545

SCOTT & ASSOCIATES, INC.
LAND SURVEYORS

U.S. ARMY CORPS OF ENGINEERS
TULSA DISTRICT

— LEGEND —

- △ MONUMENT
- ORIGINAL CORNER
- IRON PIN w/CAP