

PARTIAL BOUNDARY SURVEY
 TENKILLER LAKE
 ILLINOIS RIVER, OKLAHOMA

Performed Under Contract Number DACW 56-72-C-0010

SEC. 3 T16N R22E

CHEROKEE COUNTY

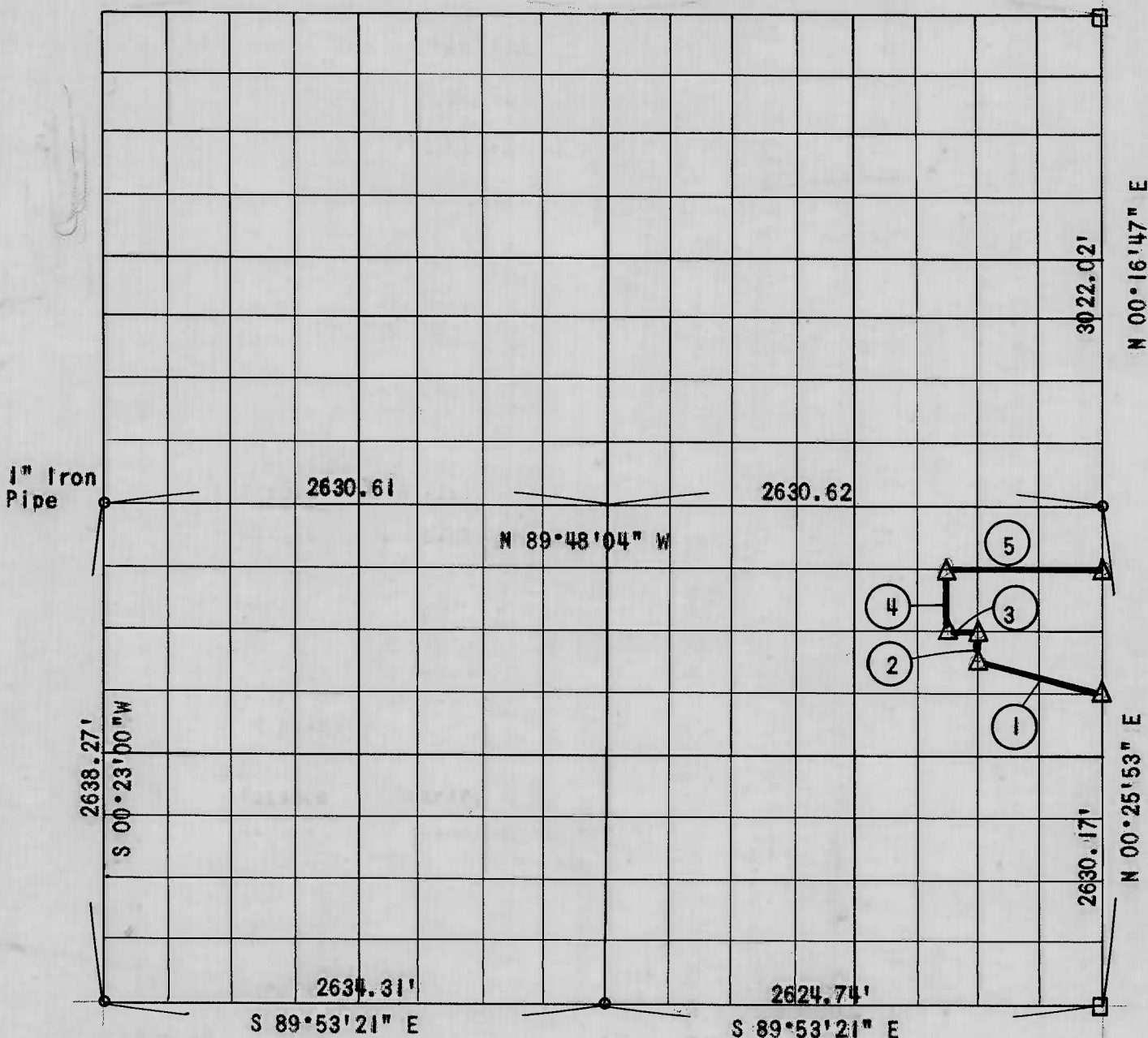

Course No.	Distance	Bearing			
1	678.40'	N 75°48' 19" W			
2	164.54'	N 00°20'40" E			
3	164.91'	N 89°49'23" W			
4	328.93'	N 00°19'22" E			
5	824.59'	S 89°48'43" E			

Field Book Number 4-287

Date: November 15, 1971

CERTIFICATE OF SURVEY

I HEREBY CERTIFY THAT THE ABOVE PLAT IS A TRUE AND CORRECT REPRESENTATION OF THE SURVEY MADE IN SECTION 3, T16N, R22E, CHEROKEE COUNTY, OKLAHOMA.

William A. Gilbert
 REGISTERED PROFESSIONAL ENGINEER

SULLIVAN AND GILBERT, INC.
 Under the Supervision of
 U.S. ARMY ENGINEER DISTRICT, TULSA
 CORPS OF ENGINEERS

LEGEND

- △ Monument
- Original Corner
- Iron Pin

TENKILLER LAKE

ILLINOIS RIVER, OKLAHOMA

SECTION AND QUARTER SECTION CORNER

REFERENCES FOR

SECTION 3, T16N, R22E

CHEROKEE COUNTY

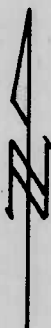

N.E. SECTION CORNER

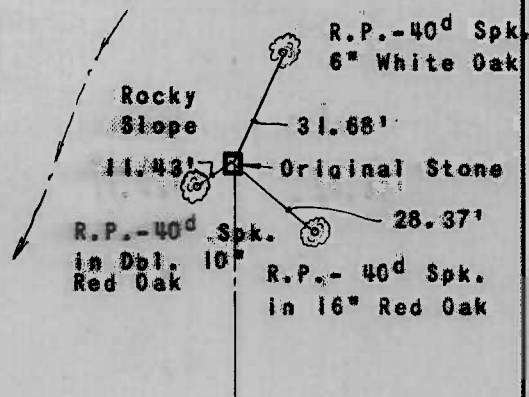

East 1/4 Corner

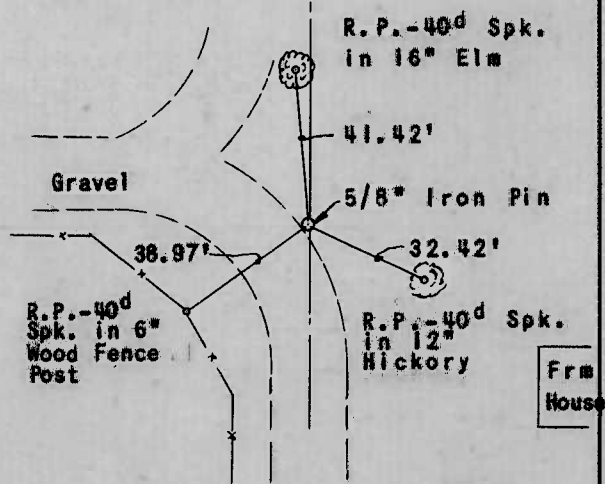

WEST 1/4 CORNER

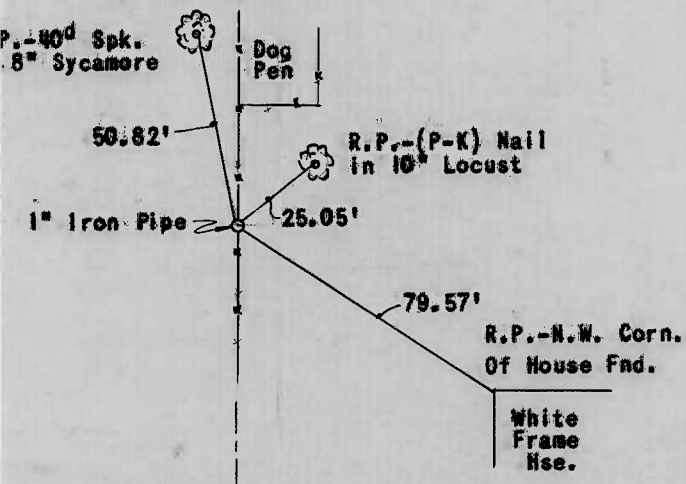

S.E. SECTION CORN.

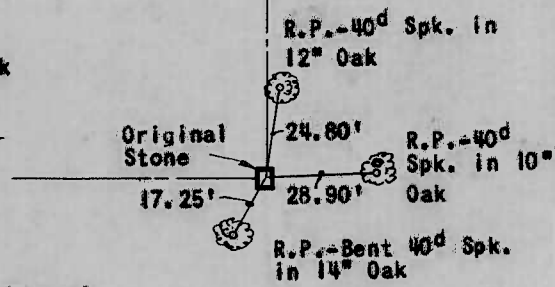

SOUTH 1/4 CORN.

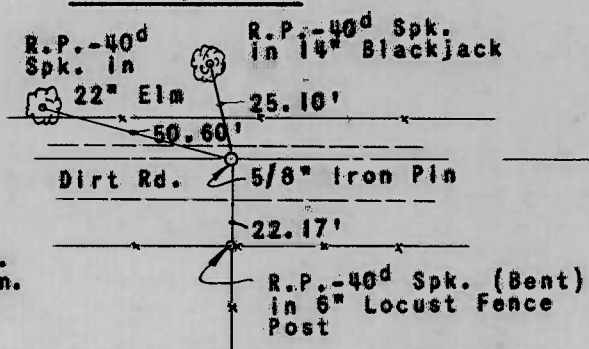

S.W. CORNER

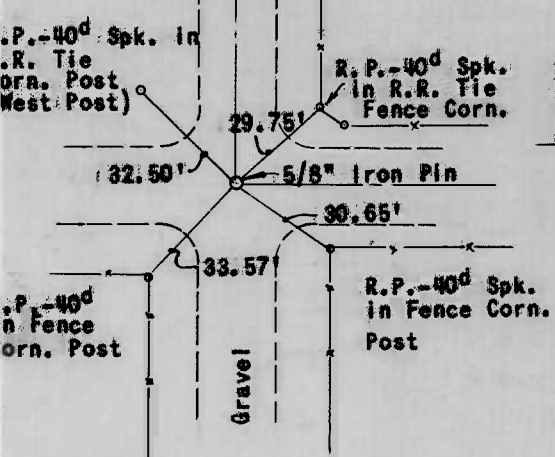

Scale: 1" = 50'
Date: November 15, 1971
Field Book No. 4-287

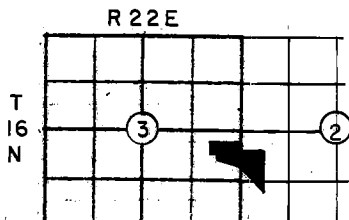

PARTIAL BOUNDARY SURVEYS TENKILLER LAKE OKLA.

SEC. 2 T-16 -N R-22-E
& SEC. 3 T-16 -N R-22-E

PARCEL # 36
D.O. NO. 0001

COUNTY CHEROKEE

Performed Under Contract No. DACA 56-88-D-0047

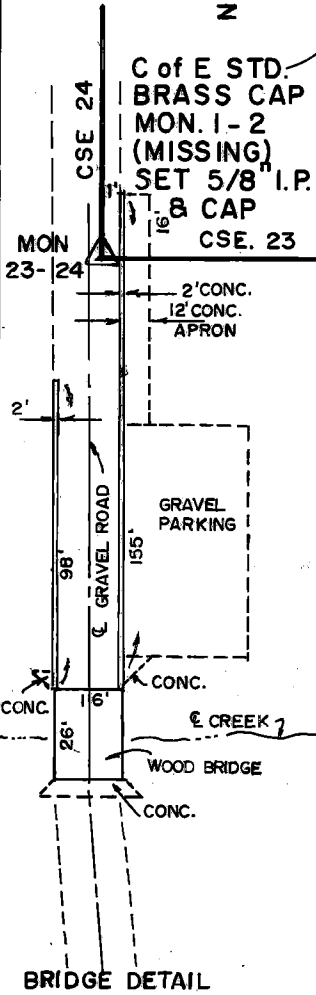
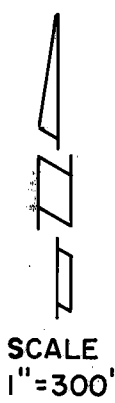
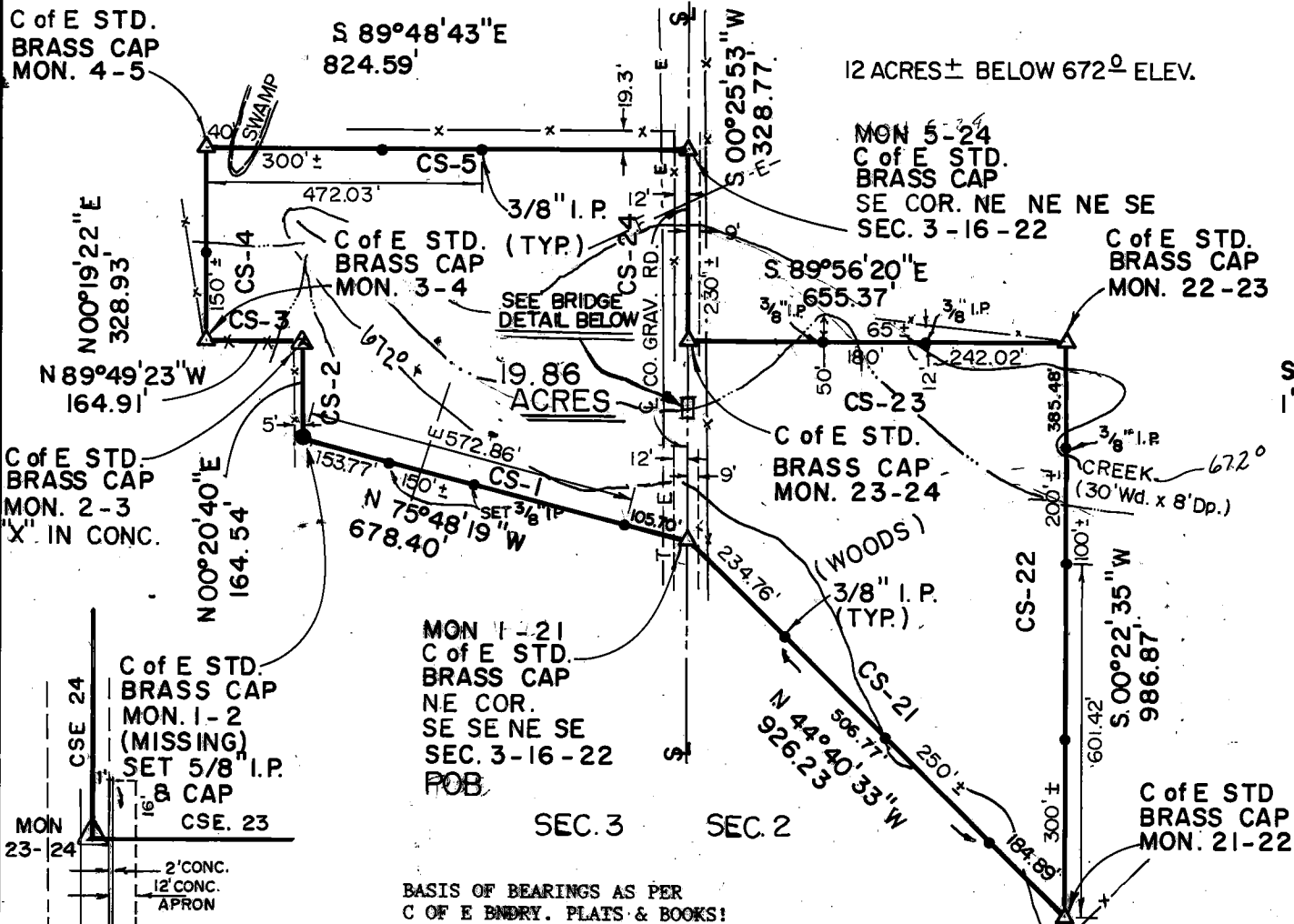

PARCEL #36 DESCRIPTION

Parcel #36 containing 19.86 Acres, "more or less", located in the $W\frac{1}{2}$ of the $SW\frac{1}{4}$ of Section 2 AND the $E\frac{1}{2}$ of the $SE\frac{1}{4}$ of Section 3, all in Township 16 North, Range 22 East, Indian Meridian, Cherokee County, Oklahoma, described as: beginning at the northeast corner of the $SE\frac{1}{4}$ $SE\frac{1}{4}$ $NE\frac{1}{4}$ $SE\frac{1}{4}$ of said Section 3, being a std. C of E brass cap in a gravel road on Section line (mon 1-21); thence $N75^{\circ}48'19''W$, 678.40 feet (cs-1) to the southwest corner of $NE\frac{1}{4}$ $NW\frac{1}{4}$ $SE\frac{1}{4}$ $NE\frac{1}{4}$ $SE\frac{1}{4}$ of Section 3, being a 5/8" iron pin with aluminum cap; thence $N00^{\circ}20'40''E$, 164.54 feet (cs-2) to the northwest corner of $SE\frac{1}{4}$ $NE\frac{1}{4}$ $SE\frac{1}{4}$ of Section 3, being a concrete cylinder with "X" on top (mon 2/3); thence $N89^{\circ}49'23''W$, 164.91 feet (cs-3) to the southwest corner of $E\frac{1}{2}$ $SE\frac{1}{4}$ $NW\frac{1}{4}$ $NE\frac{1}{4}$ $SE\frac{1}{4}$ of Section 3, being a std. C of E brass cap (mon 3/4); thence $N00^{\circ}19'22''E$, 328.93 feet (cs-4) to the northwest corner of $E\frac{1}{2}$ $SE\frac{1}{4}$ $NW\frac{1}{4}$ $NE\frac{1}{4}$ $SE\frac{1}{4}$ of Section 3, being a std. C of E brass cap (mon 4/5); thence $S89^{\circ}48'43''E$, 824.59 feet (cs-5) to the southeast corner of $NE\frac{1}{4}$ $NE\frac{1}{4}$ $NE\frac{1}{4}$ $SE\frac{1}{4}$ of Section 3, being a std. C of E brass cap (mon 5-24) in gravel road; thence $S00^{\circ}25'53''W$, 328.77 feet (cs-24) along gravel road and Section line to the northwest corner of $NW\frac{1}{4}$ $SW\frac{1}{4}$ $NW\frac{1}{4}$ $SW\frac{1}{4}$ of Section 2, being a std. C of E brass cap (mon 23/24) in gravel road; thence $S89^{\circ}56'20''E$, 655.37 feet (cs-23) to the northeast corner of $SW\frac{1}{4}$ $NW\frac{1}{4}$ $SW\frac{1}{4}$ of Section 2, being a std. C of E brass cap (mon 22/23); thence $S00^{\circ}22'35''W$, 986.87 feet (cs-22) to the southeast corner of $NE\frac{1}{4}$ $NW\frac{1}{4}$ $SW\frac{1}{4}$ $SW\frac{1}{4}$ of Section 2, being a std. C of E brass cap (mon 21/22); thence $N44^{\circ}40'33''W$, 926.23 feet (cs-21) to the point of beginning.

Field Book No. 4-286 4-287 Date 11-88

CERTIFICATE OF SURVEY

I Herby Certify That The Above Plat is a True and Accurate Representation of the Survey

SCOTT & ASSOCIATES, INC.
LAND SURVEYORS

— LEGEND —

U.S. ARMY CORPS OF ENGINEERS
TULSA DISTRICT

- △ MONUMENT
- ORIGINAL CORNER
- IRON PIN W/CAP

BASIL SCOTT JR. L.S. 545

REFERENCES

PARTIAL BOUNDARY SURVEYS
TENKILLER LAKE OKLA.
SEC. 3 T-16 -N R-22-E

COUNTY CHEROKEE

D.O. NO. 0001

Performed Under Contract No. DACA 56-88-D-0047

PARCEL # 36

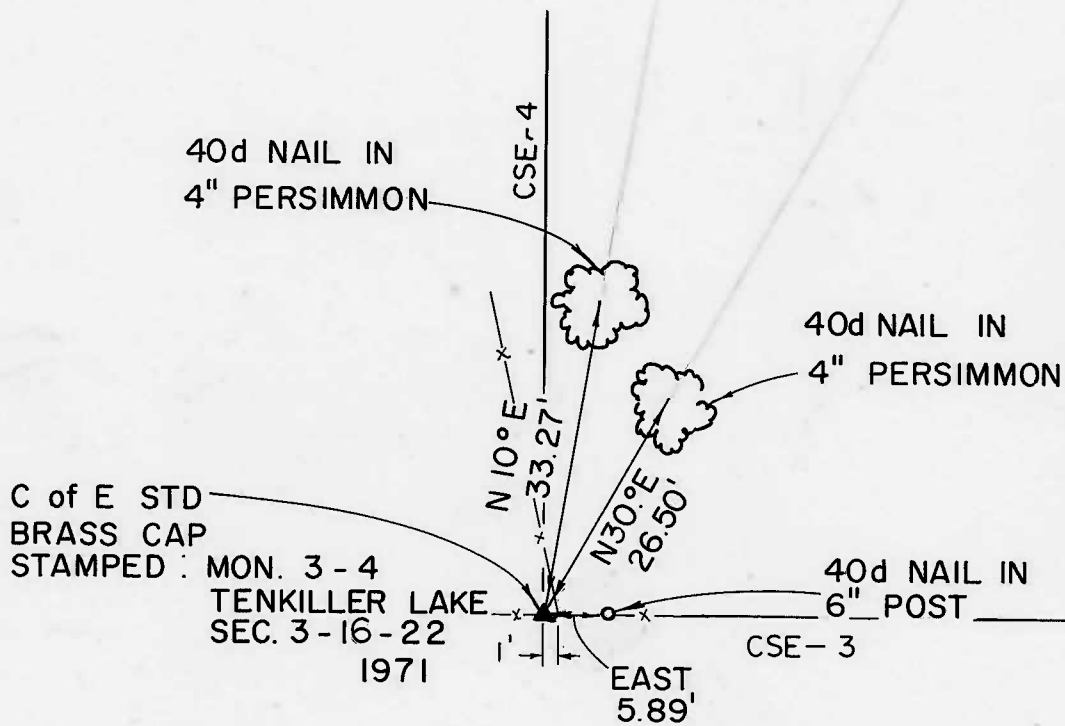

MON 3 - 4

Field Book No. 4-286 4-287 Date 11-88

CERTIFICATE OF SURVEY

I Hereby Certify That The Above Plat
is a True and Correct Representation
of the Survey.

SCOTT & ASSOCIATES, INC.
LAND SURVEYORS

U.S. ARMY CORPS OF ENGINEERS
TULSA DISTRICT

— LEGEND —

- △ MONUMENT
- ORIGINAL CORNER
- IRON PIN W/CAP

Basil E. Scott Jr.
 BASIL E. SCOTT JR. L.S. 545