

N 89-56-05E

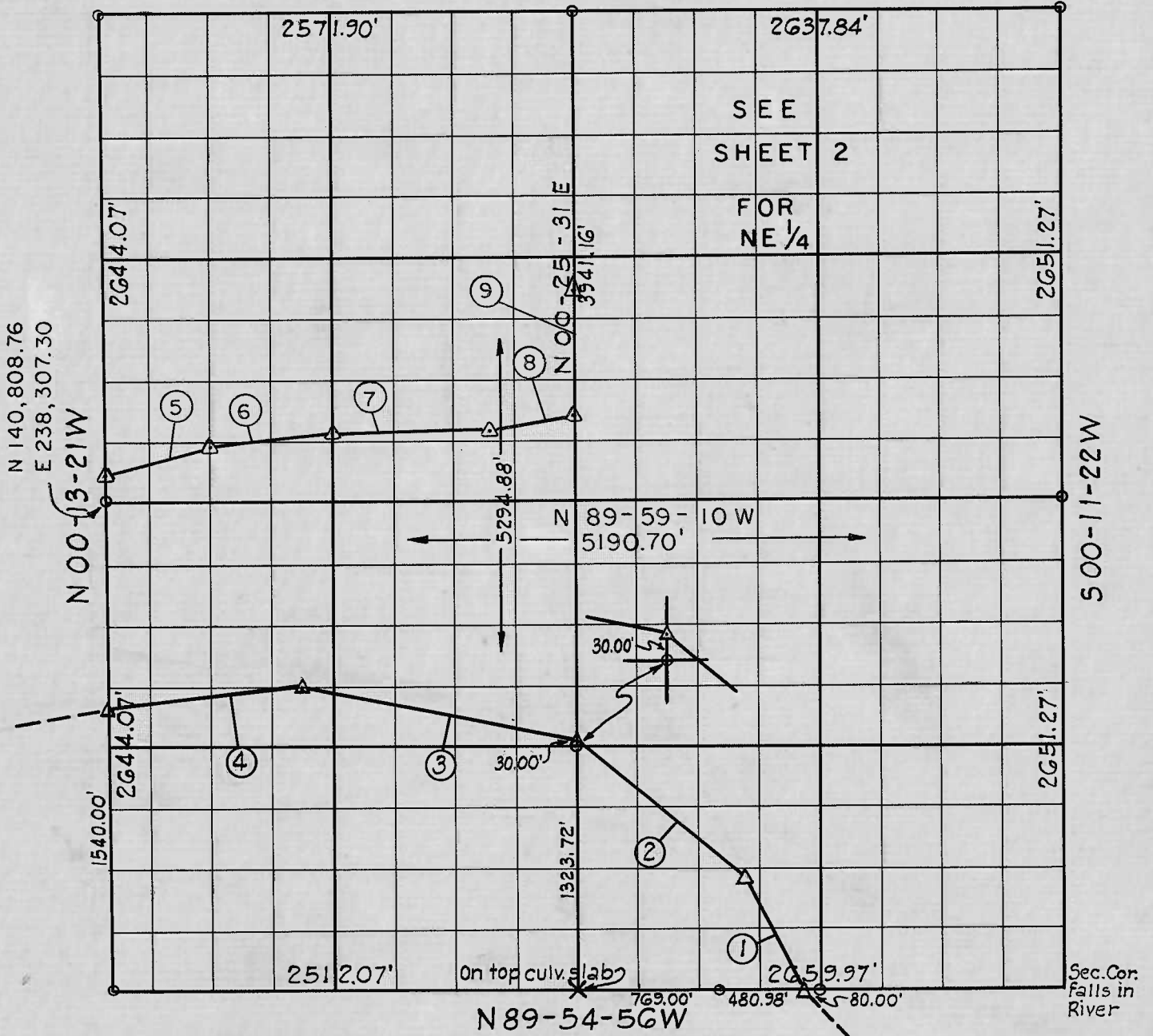

Course Number	Distance	Bearing	Course Number	Distance	Bearing
1	690.00	N 27° 00' 00" W			
2	1186.25	N 51° 21' 54" W			
3	1500.00	N 78° 30' 00" W			
4	1064.39	S 84° 08' 08" W			
5	656.48	N 79° 16' 16" E			
6	510.00	N 82° 30' 00" E			
7	800.00	N 89° 30' 00" E			
8	526.46	N 78° 18' 43" E			
9	684.52	N 0° 25' 31" E			

Book No. A-2957 Date: November, 1968

I, Charles J. Finklea, a Registered Professional Engineer do hereby certify that the above plat is a true and accurate survey of Sec. 19, T16N, R19E as made under my supervision.

NOTE - FEE LINE NORTH 1/2 SECTION SURVEYED BY C. of E. PARTY.

- LEGEND**
- △ Monument
  - Original Stone
  - Iron Pin
  - ▲ Mon. by O.H.D.

Charles J. Finklea  
Reg. Prof. Eng'r. No. 1063

# RECORD BOUNDARY PLAT

NE  $\frac{1}{4}$  OF:

SEC 19 T 16 N R 19 E

COUNTY WAGONER

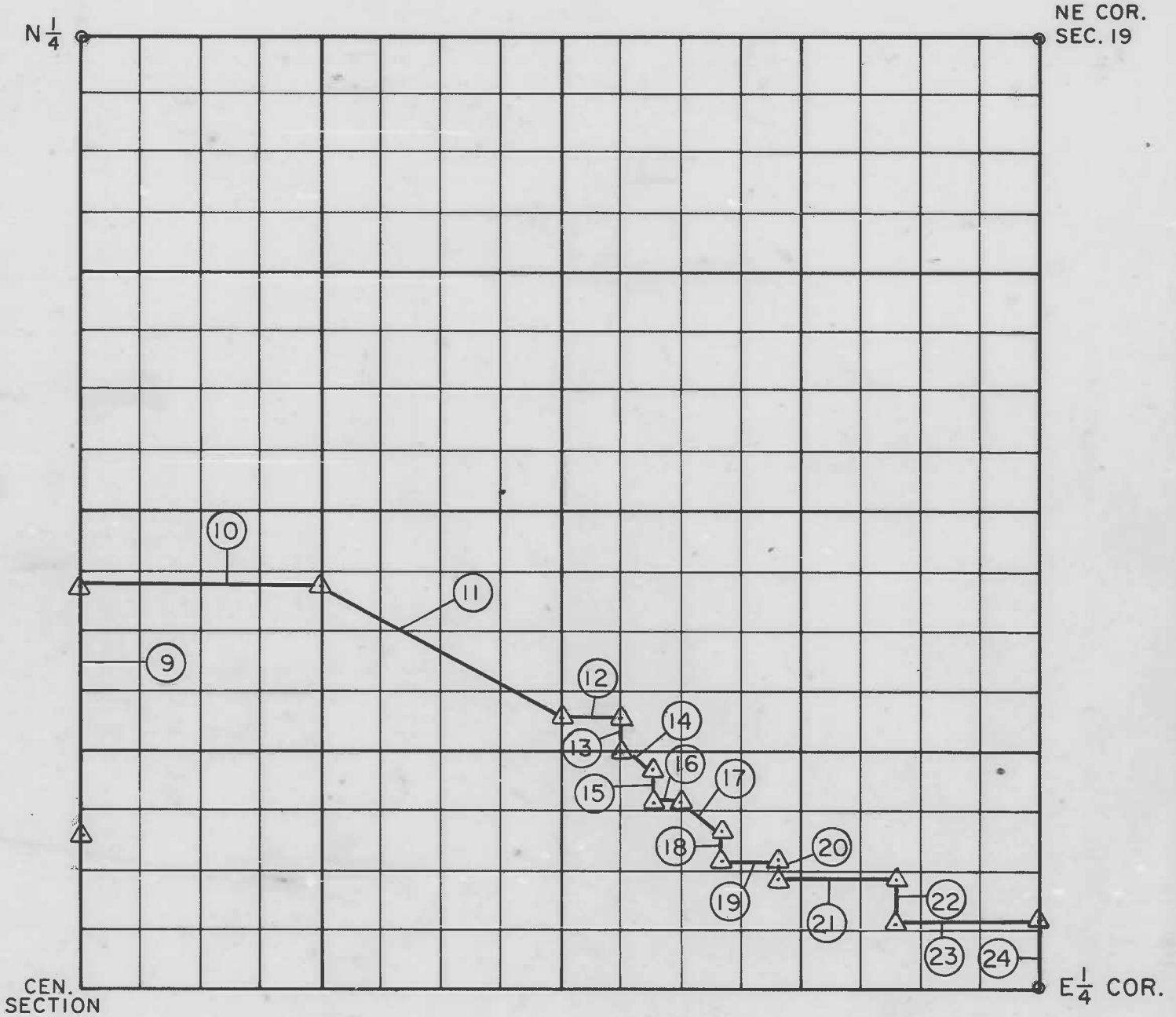

Course No.	Distance	Bearing	Course No.	Distance	Bearing
9	684.52	N 0° 25' 31" E	22	125.00	S 0° 11' 22" W
10	660.99	N 89° 58' 09" E	23	380.00	S 89° 48' 38" E
11	758.70	S 57° 44' 43" E	24	180.00	S 0° 11' 22" W
12	170.00	S 89° 48' 38" E			
13	80.00	S 0° 11' 22" W			
14	122.07	S 54° 49' 07" E			
15	90.00	S 0° 11' 22" W			
16	60.00	S 89° 48' 38" E			
17	170.00	S 61° 44' 17" E			
18	80.00	S 0° 11' 22" W			
19	150.00	S 89° 48' 38" E			
20	45.00	S 0° 11' 22" W			
21	330.00	S 89° 48' 38" E			

Field Book No. \_\_\_\_\_ Date \_\_\_\_\_

LEGEND

- ▲ MONUMENT
- ORIGINAL CORNER
- IRON PIN