

# RECORD BOUNDARY PLAT WISTER LAKE POTEAU RIVER OKLAHOMA

01-54-7.512

SEC. 2      T 4N      R 25E      LE FLORE COUNTY

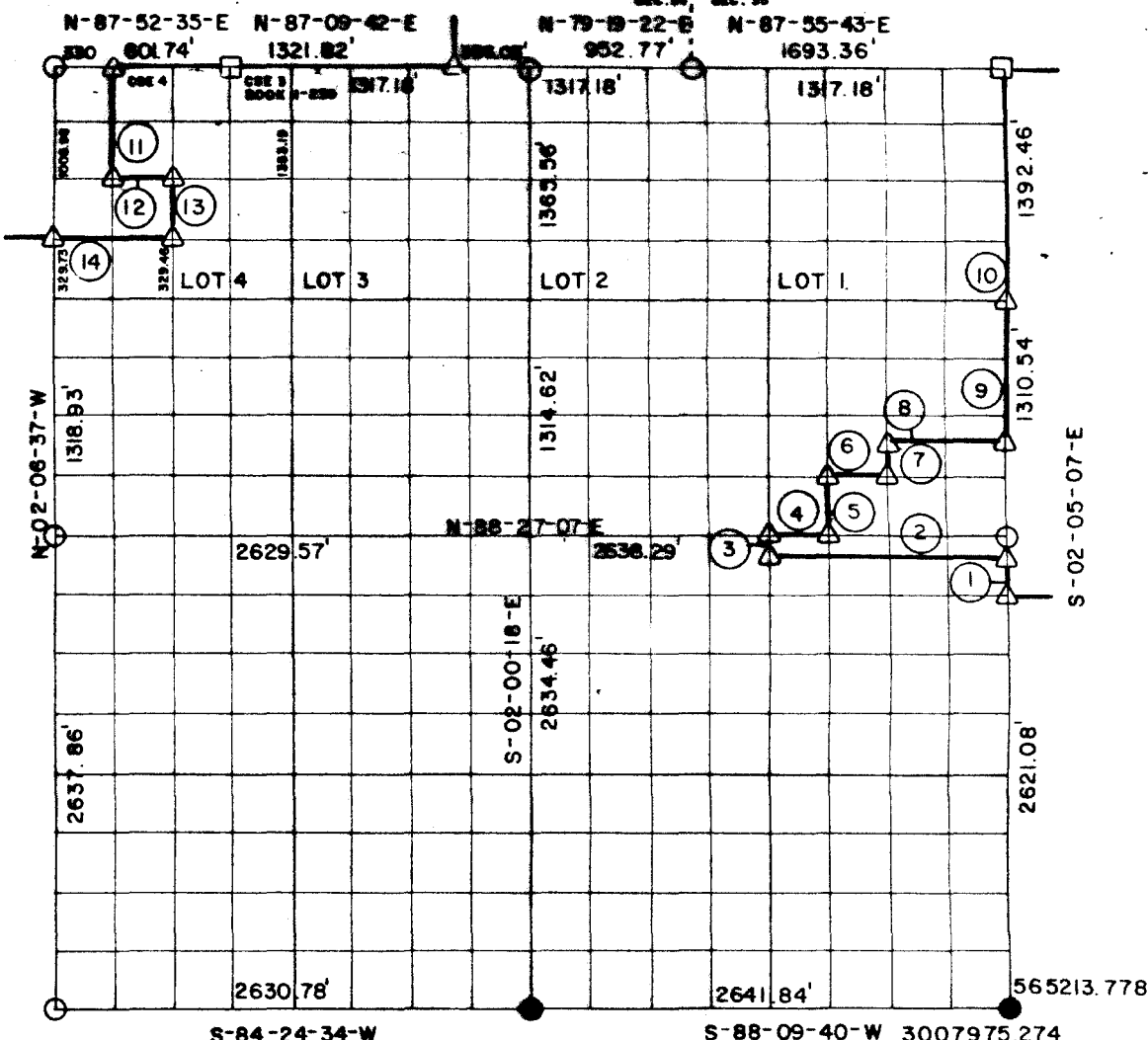

NOTE: ALL BEARINGS AND DISTANCE ARE GRID

Course No.	Distance	Bearing	Course No.	Distance	Bearing
1	163.82'	N-02-05-08-W	14	658.17'	S-88-34-07-W
2	1319.23'	S-88-26-01-W			
3	164.24'	N-02-02-43-W			
4	329.78'	N-88-27-07-E			
5	328.02'	N-02-03-19-W			
6	329.72'	N-88-28-28-E			
7	163.95'	N-02-03-56-W			
8	659.39'	N-88-29-07-E			
9	819.09'	N-02-05-08-W			
10	1392.46'	N-02-05-08-W			
11	683.71'	S-02-06-36-E			
12	328.30'	N-88-31-58-E			
13	329.46'	S-02-05-02-E			

CERTIFICATE OF SURVEY

Field Book No. 1-228

Date SEP. 1977

HEREBY CERTIFY THAT THE ABOVE PLAT IS A TRUE AND CORRECT REPRESENTATION OF THE SURVEY OF THE ABOVE SECTION

*[Signature]*

CURTIS & GUNN SURVEYING  
STONEWALL, OKLA.

Under the Supervision of  
U.S. ARMY CORPS OF ENGINEERS  
TULSA DISTRICT, OKLAHOMA

LEGEND

- △ — MONUMENT SET
- ▲ — MONUMENT FOUND
- — ORIGINAL CORNER
- — IRON PIN FOUND

# RECORD BOUNDARY PLAT WISTER LAKE POTEAU RIVER OKLAHOMA

GN TN  
01-54-7.312

SEC. 2      T 4N      R 25E      LE FLORE COUNTY

SEC. 34    SEC. 35

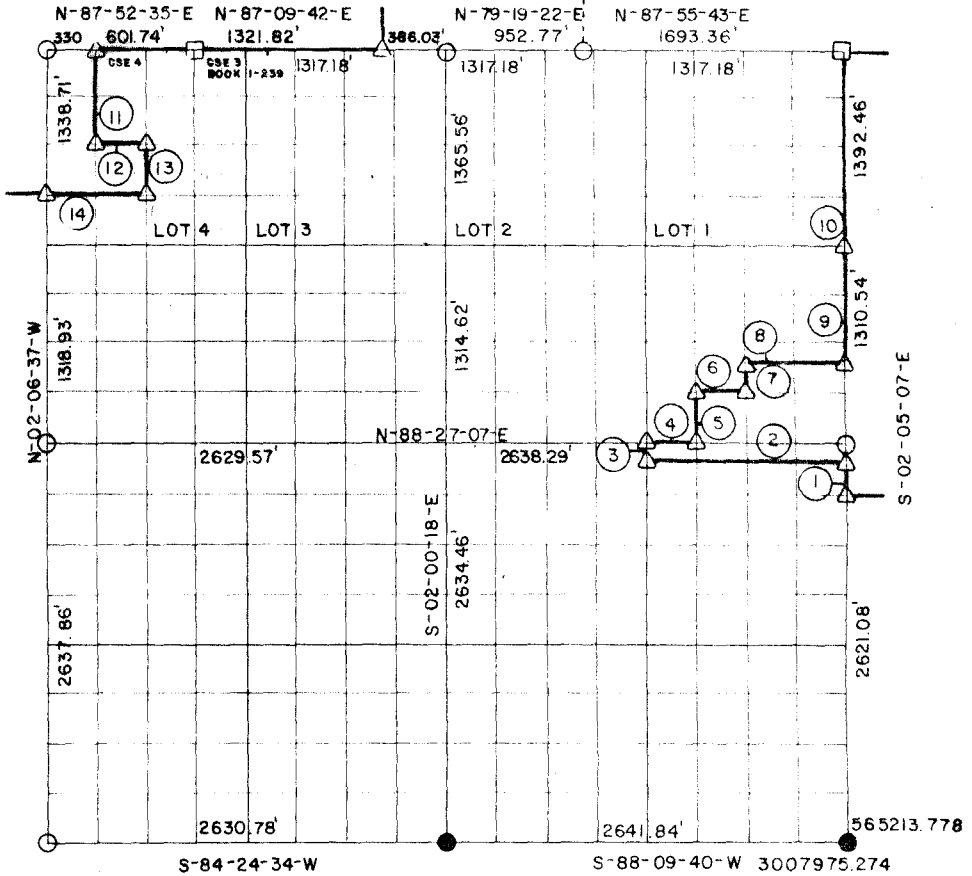

NOTE: ALL BEARINGS AND DISTANCE ARE GRID

Course No.	Distance	Bearing	Course No.	Distance	Bearing
1	163.82'	N-02-05-08-W	14	658.15'	S-88-23-15-W
2	1319.23'	S-88-26-01-W			
3	164.24'	N-02-02-43-W			
4	329.78'	N-88-27-07-E			
5	328.02'	N-02-03-19-W			
6	329.72'	N-88-28-28-E			
7	163.95'	N-02-03-56-W			
8	659.39'	N-88-29-07-E			
9	819.09'	N-02-05-08-W			
10	1392.46'	N-02-05-08-W			
11	671.39'	S-02-06-36-E			
12	328.29'	N-88-13-47-E			
13	336.49'	S-02-05-02-E			

CERTIFICATE OF SURVEY    Field Book No. 1-228    Date SEP. 1977

I HEREBY CERTIFY THAT THE ABOVE  
PLAT IS A TRUE AND CORRECT

REPRESENTATION OF THE SURVEY  
OF THE ABOVE SECTION

*B. J. Guinn*  
REGISTERED LAND SURVEYOR NO. 603

CURTIS & GUINN SURVEYING  
STONEWALL, OKLA.

Under the Supervision of  
U.S. ARMY CORPS OF ENGINEERS  
TULSA DISTRICT, OKLAHOMA

SHEET 1 of 2

LEGEND

- △ — MONUMENT SET
- ▲ — MONUMENT FOUND
- — ORIGINAL CORNER
- — IRON PIN FOUND
- — IRON PIN SET

# WISTER LAKE POTEAU RIVER OKLAHOMA

SECTION AND QUARTER SECTION CORNER  
REFERENCES FOR

SEC. 2 T. 4N., R. 25E., 1 M., COUNTY-LE FLORE

N.W. CORNER

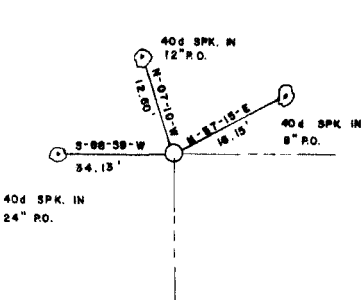

N.E. CORNER

NORTH 1/4 COR.

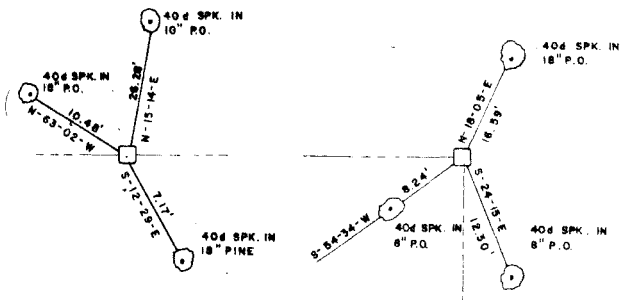

WEST 1/4 COR.

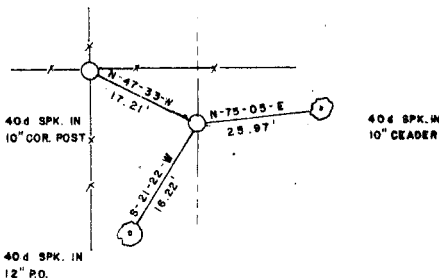

EAST 1/4 COR.

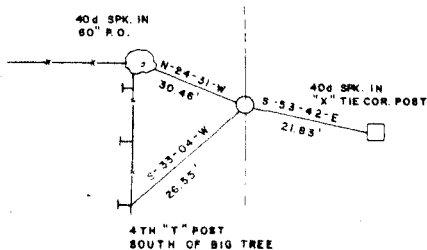

S.W. CORNER

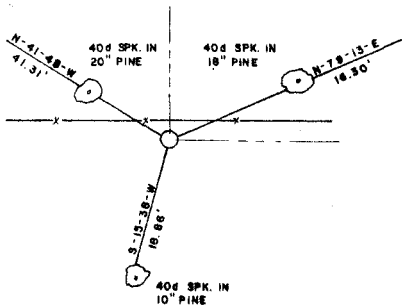

SOUTH 1/4 COR.

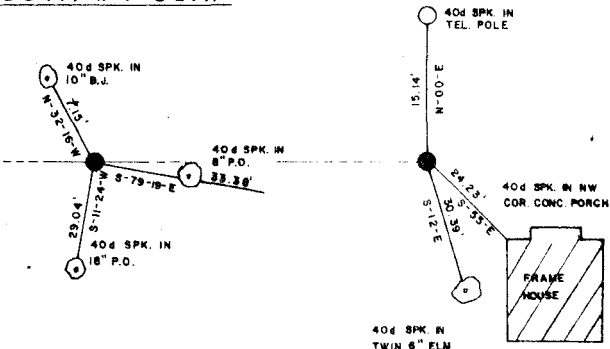

S.E. CORNER

Field Book No. I-228 Date SEP. 1977

**LEGEND**

- ▲ — MONUMENT FOUND
- △ — MONUMENT SET
- — ORIGINAL CORNER
- — IRON PIN FOUND
- — IRON PIN SET

CURTIS & GUINNEY SURVEYING  
STONEWALL, OKLA.

*Billy L. Curtis*  
REGISTERED LAND SURVEYOR NO. 603

Under the Supervision of  
U.S. ARMY CORPS OF ENGINEERS  
TULSA DISTRICT, OKLAHOMA