

PARTIAL BOUNDARY SURVEYS
 AREA "G" WISLOR LAKE
 POTEAU RIVER, OKLAHOMA

Performed Under Contract Number: DACW 56-72-C 0126

SEC. 7 T-4-N R-26-E COUNTY LEFLORE

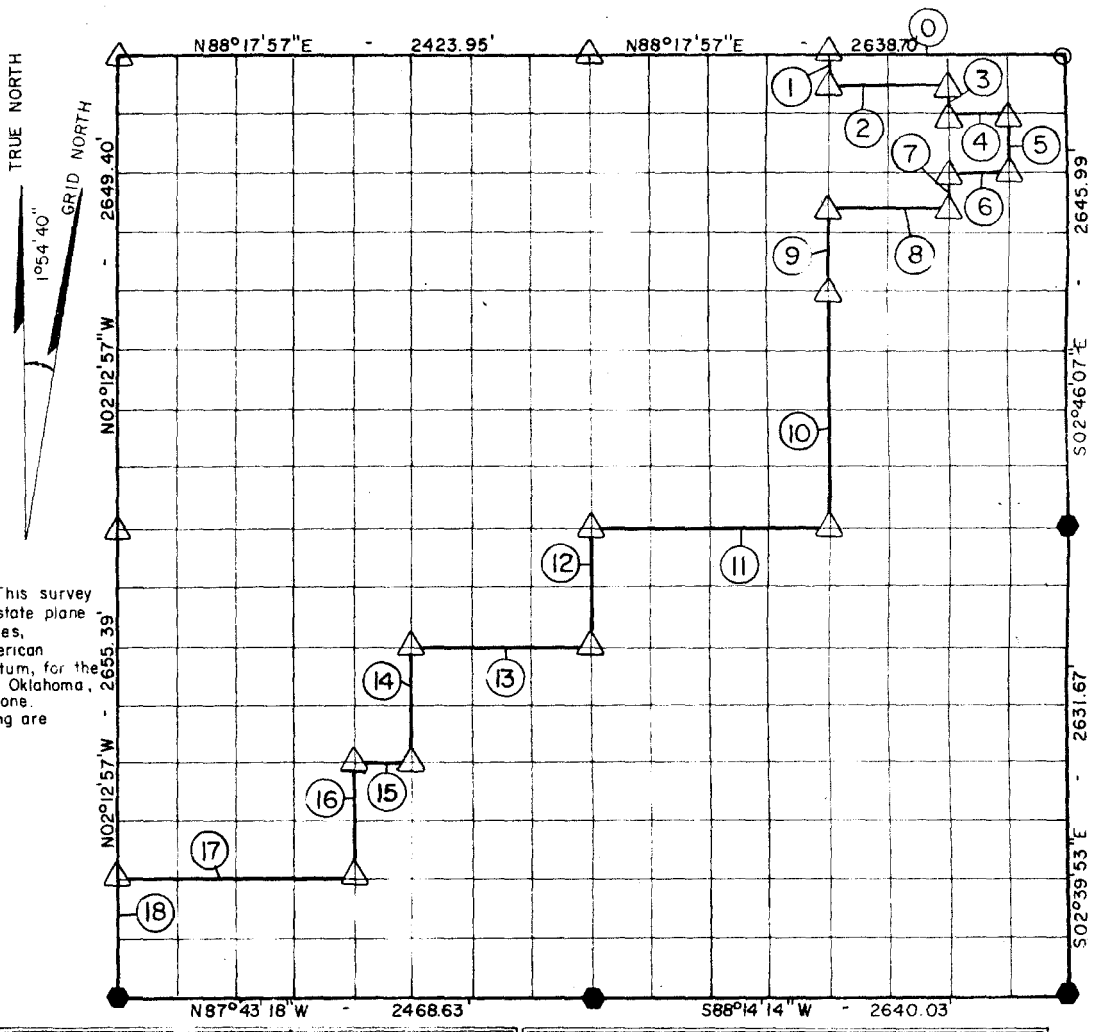

NOTE: This survey based on state plane Coordinates, North American 1927 datum, for the State of Oklahoma, South Zone. All bearing are "GRID"

Course No.	Distance	Bearing	Course No.	Distance	Bearing
0	1319.35'	S88°17'57" W	14	660.48'	S02°42'25" E
1	165.43'	S02°38'09" E	15	330.32'	S87°59'15" W
2	659.87'	N88°17'48" E	16	661.24'	S02°38'32" E
3	165.40'	S02°42'08" E	17	1136.49'	S87°51'15" W
4	330.03'	N88°17'38" E	18	663.85'	N02°12'57" W
5	330.78'	S02°44'07" E			
6	330.22'	S88°17'19" W			
7	165.40'	S02°42'08" E			
8	660.63'	S88°17'10" W			
9	496.29'	S02°38'09" E			
10	1323.43'	S02°38'09" E			
11	1325.47'	S88°15'25" W			
12	685.19'	S02°54'06" E			
13	988.78'	S88°07'18" W			

LEGEND

- ▲ MONUMENT SET
- ▲ MONUMENT FD.
- OKLA. STATE HWY. DEPT. COR.
- IRON PINS SET.
- IRON PINS FD.
- STONES FOUND
- USGS MON. FD.

TOPOGRAPHIC ENGINEERING CO.
 Under the Supervision of
 DEPARTMENT OF THE ARMY
 TULSA DISTRICT CORPS OF ENGINEERS

Field Book No. I-207
 Date 9/11/72
 Sheet 1 of 1

SURVEYOR'S CERTIFICATION:

I, John F. Keating, Oklahoma registered land surveyor number 165, do hereby certify that this plat represents the results of an on the ground survey made in Section 7, T4N-R26E, under my supervision and is true and correct to the best of my knowledge.

John F. Keating
 John F. Keating, Okla. R.S. # 165

AREA "G" WISTER LAKE
 POTEAU RIVER, OKLAHOMA
 SECTION AND QUARTER SECTION CORNER
 REFERENCES FOR

SEC. 7, T 4 N, R 26 E COUNTY - LEFLORE

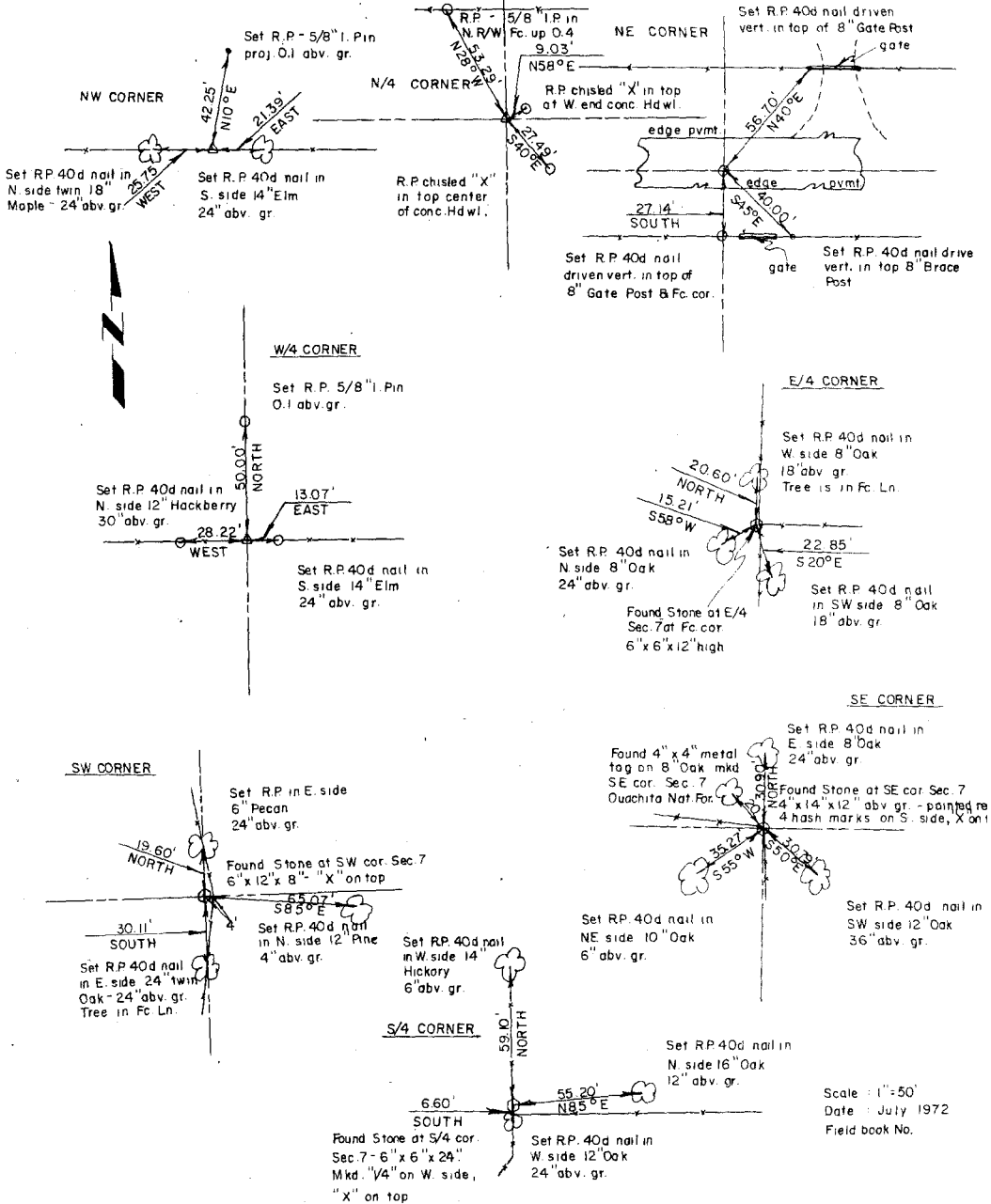

Scale: 1"=50'
 Date: July 1972
 Field book No.

- LEGEND**
- ◊ Monument Set
 - Stones Found
 - Iron pin Found
 - Okla. State Hwy. Dept. Cor.
 - ◻ USGS Mon. Found
 - ◆ Monument Found
 - Iron pin Set