

PARTIAL BOUNDARY SURVEYS  
WISTER DAM & RESERVOIR  
POTEAU RIVER, OKLAHOMA

Performed Under Contract Number DACW 56-83-M-0280

SEC. 14, T. 5N, R. 24E, COUNTY LEFLORE

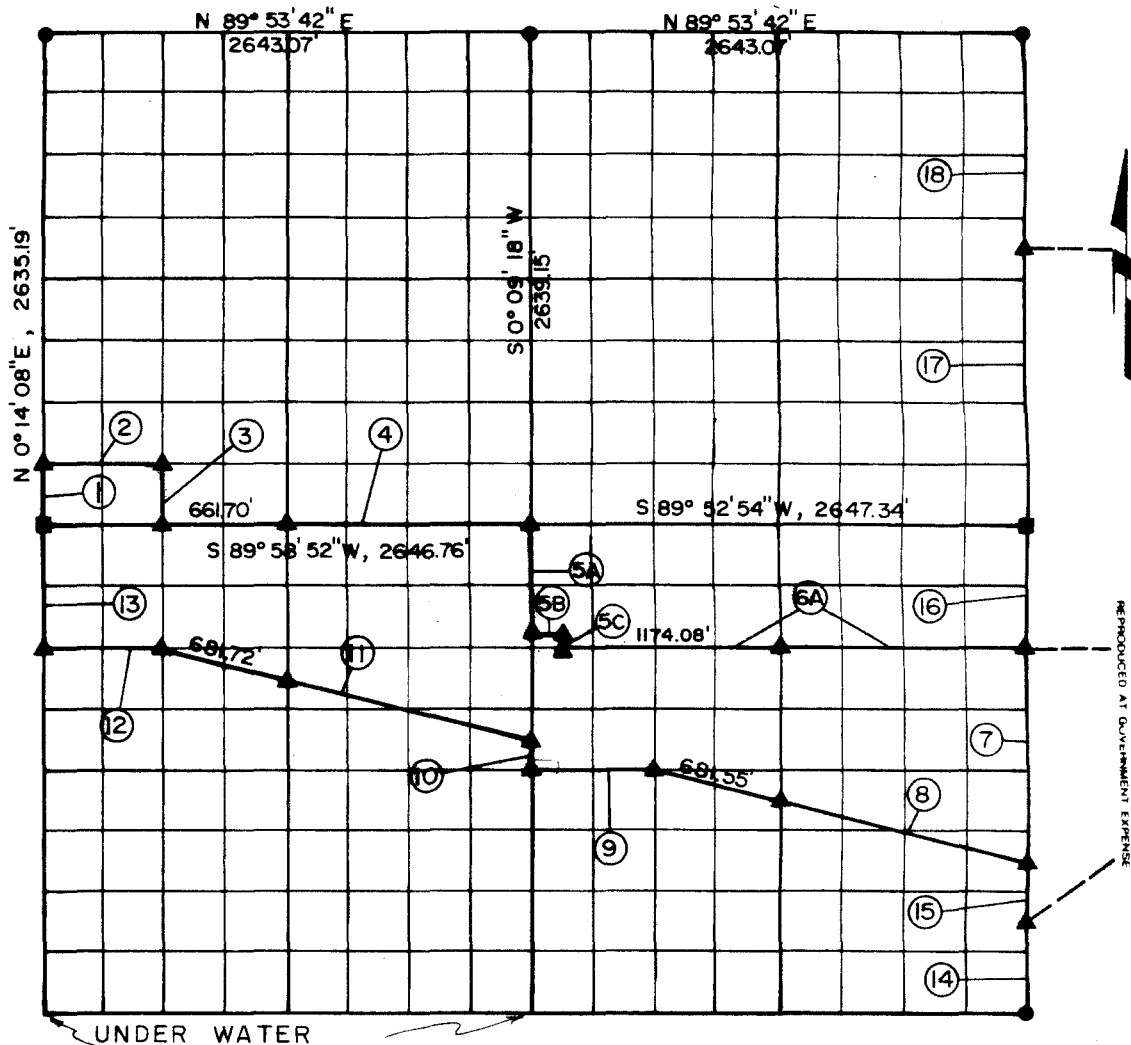

REPRODUCED AT GOVERNMENT EXPENSE

Course No.	Distance	Bearing	Course No.	Distance	Bearing
1	329.11	N 0° 04' 10\"E	14	499.70	N 0° 25' 36\"E
2	660.98	N89° 54' 30\"E	15	316.74	N 0° 09' 07\"E
3	329.52	S 0° 02' 49\"E	16	662.18	N 0° 00' 42\"E
4	1985.11	N89° 59' 38\"E	17	1484.68	N 0° 03' 46\"E
<del>5</del>	<del>659.91</del>	<del>S 0° 04' 58\"W</del>	18	1153.85	N 0° 03' 43\"E
<del>6</del>	<del>2648.16</del>	<del>N89° 55' 52\"E</del>	BOUNDARY REVISION (1985)		
7	1157.68	S 0° 00' 28\"E	5A	609.91	S 0° 04' 58\"W
8	2048.06	N76° 02' 01\"W	5B	150.00	N 89° 55' 52\"E
9	661.97	N89° 59' 43\"W	5C	50.00	S 0° 04' 58\"W
10	165.33'	N 0° 06' 06\"E	6A	2498.16	N 89° 55' 52\"E
11	2045.16	N75° 59' 29\"W			
12	662.01	S89° 58' 40\"W			
13	659.03	N 0° 07' 26\"E			

Field Book No. 1-246 Date JUNE 1983

CERTIFICATE OF SURVEY  
I Hereby Certify That The  
Above Plat is a True and Correct  
Representation of the  
Boundary Survey Made in Sec. 14,  
T. 5 N, R. 24 E.

ENTZ ENGINEERING & ASSOCIATES INC. AND  
HUFFMAN SURVEYING CO., INC.  
A Joint Venture  
for  
U.S. ARMY ENGINEER DISTRICT, TULSA  
CORPS OF ENGINEERS



*Ron Huffman*  
Ron Huffman L.S. 1020

MONUMENT  
ORIGINAL CORNER  
IRON PIN