

# RECORD BOUNDARY PLAT WISTER LAKE POTEAU RIVER OKLAHOMA

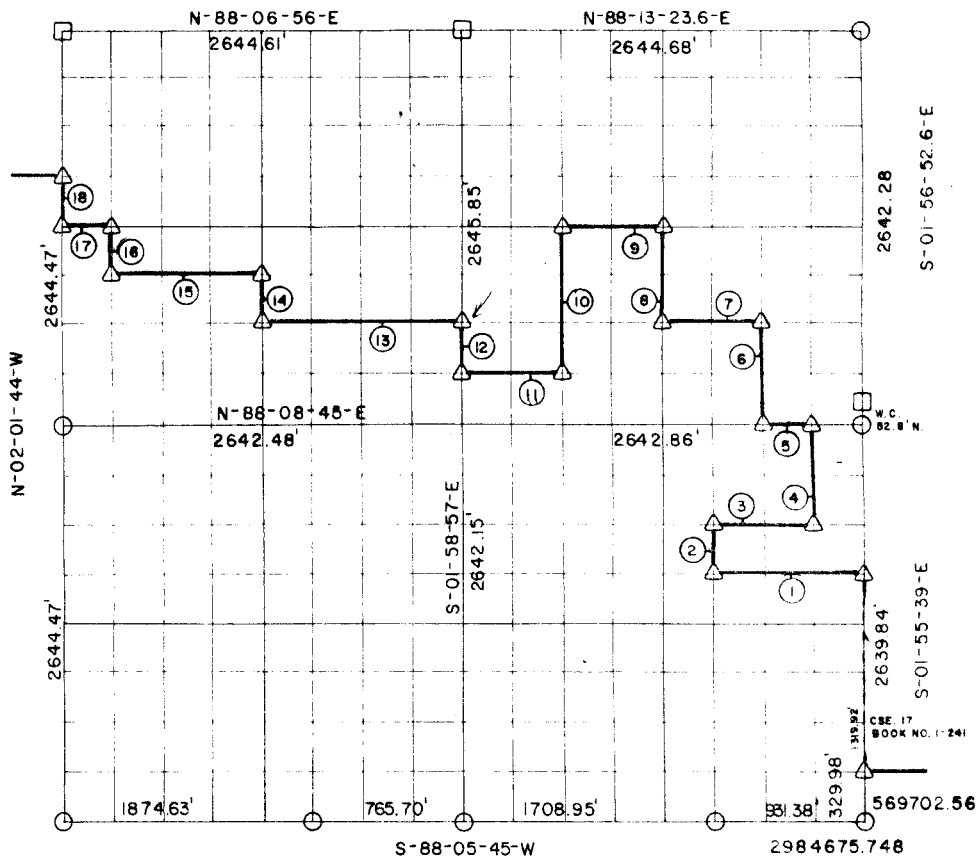

SEC. 36      T 5N      R 24E      LE FLORE COUNTY



NOTE: ALL BEARINGS AND DISTANCE ARE GRID

Course No.	Distance	Bearing	Course No.	Distance	Bearing
1	990.72'	S-88-07-38-W	13	1321.50'	S-88-08-15-W
2	330.09'	N-01-56-53-W	14	330.63'	N-02-00-21-W
3	660.56'	N-88-08-04-E	15	991.23'	S-88-08-16-W
4	660.03'	N-01-56-04-W	16	330.48'	N-02-01-23-W
5	330.36'	S-88-08-46-W	17	330.44'	S-88-07-44-W
6	659.50'	N-01-57-13-W	18	330.58'	N-02-01-44-W
7	660.83'	S-88-12-10-W			
8	660.15'	N-01-57-48-W			
9	660.94'	S-88-15-34-W			
10	991.21'	S-01-58-22-E			
11	660.77'	S-88-10-28-W			
12	330.73'	N-01-58-57-W			

CERTIFICATE OF SURVEY    Field Book No. L-242    Date SEP. 1977

I HEREBY CERTIFY THAT THE ABOVE  
PLAT IS A TRUE AND CORRECT

CURTIS B. GUINN SURVEYING  
STONEWALL, OKLA.

LEGEND

REPRESENTATION OF THE SURVEY

OF THE ABOVE SECTION

*Curtis B. Guinn*  
REGISTERED LAND SURVEYOR NO. 608

Under the Supervision of  
U.S. ARMY CORPS OF ENGINEERS  
TULSA DISTRICT, OKLAHOMA

SHEET 1 of 2

- △ — MONUMENT SET
- ▲ — MONUMENT FOUND
- — ORIGINAL CORNER
- — IRON PIN FOUND
- — IRON PIN SET

# RECORD BOUNDARY PLAT WISTER LAKE POTEAU RIVER OKLAHOMA



SEC. 36      T 5N      R 24E      LE FLORE COUNTY

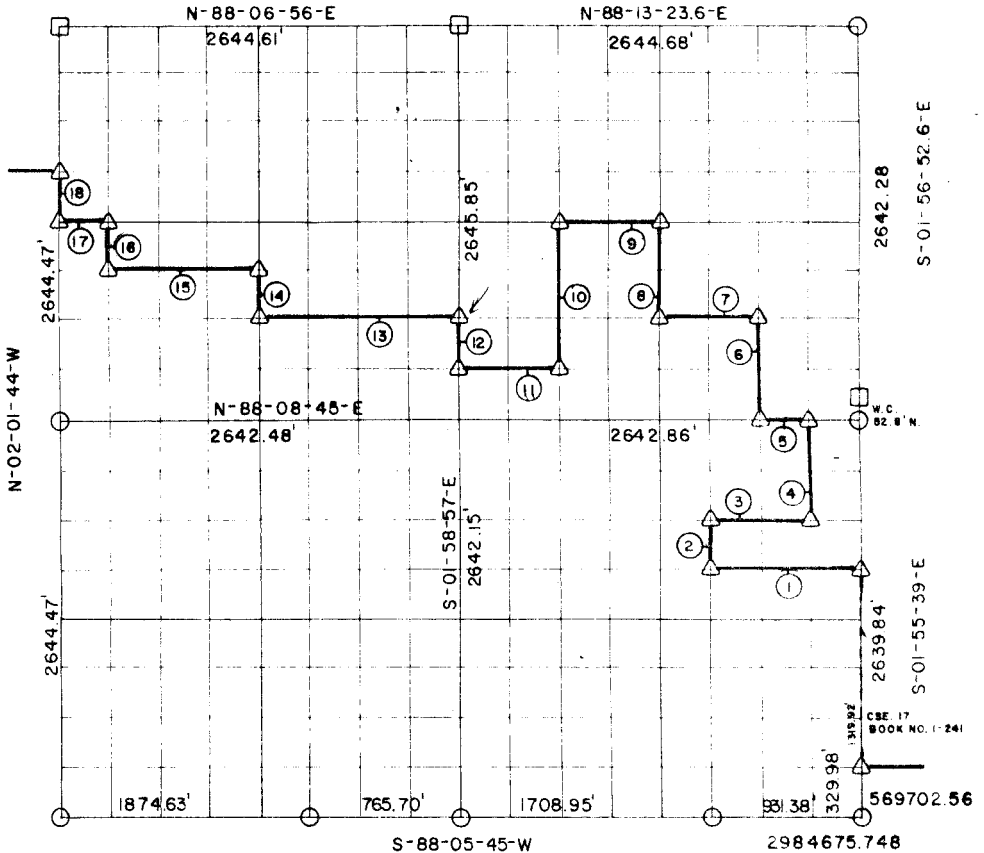

NOTE ALL BEARINGS AND DISTANCE ARE GRID

Course No.	Distance	Bearing	Course No.	Distance	Bearing
1	990.72'	S-88-07-38-W	13	1321.50'	S-88-08-15-W
2	330.09'	N-01-56-53-W	14	330.63'	N-02-00-21-W
3	660.56'	N-88-08-04-E	15	991.23'	S-88-08-16-W
4	660.03'	N-01-56-04-W	16	330.48'	N-02-01-23-W
5	330.36'	S-88-08-46-W	17	330.44'	S-88-07-44-W
6	659.50'	N-01-57-13-W	18	330.58'	N-02-01-44-W
7	660.83'	S-88-12-10-W			
8	660.15'	N-01-57-48-W			
9	660.94'	S-88-15-34-W			
10	991.21'	S-01-58-22-E			
11	660.77'	S-88-10-28-W			
12	330.73'	N-01-58-57-W			

CERTIFICATE OF SURVEY Field Book No. 1-242 Date SEP. 1977

I HEREBY CERTIFY THAT THE ABOVE  
PLAT IS A TRUE AND CORRECT

REPRESENTATION OF THE SURVEY  
OF THE ABOVE SECTION

*Billy J. Curtis*  
REGISTERED LAND SURVEYOR NO. 808

CURTIS & GUINN SURVEYING  
STONEWALL, OKLA.

Under the Supervision of  
U.S. ARMY CORPS OF ENGINEERS  
TULSA DISTRICT, OKLAHOMA

SHEET 1 of 2

LEGEND

- △ — MONUMENT SET
- ▲ — MONUMENT FOUND
- — ORIGINAL CORNER
- — IRON PIN FOUND
- — IRON PIN SET